EMBER 2, 1921.—[PART II

sible Xmas"?

and
nos
at
45.00
Moderate.
n,
hip, with a tone
offers this ex-
ne" in limited
d finish are of
Now
e delivery.
own a Grand
Fifth Floor

GHTS

at Los Feliz
9185

Now Available
it up; big concerns that may be
es. See "Business Chances" in

"Roll on, roll on, and on and on."

The Los Angeles Times

In Two Parts—28 Pages
PART I.—TELEGRAPH AND MAGAZINE—24 PAGES

SATURDAY MORNING, VOL. — XL. DECEMBER 3, 1921.

GREATER SOUTHERN CALIFORNIA

Liberty Under Law—Equal Rights—True Industrial Freedom.

HOPE FOR AGREEMENT ON NAVAL RATIOS REVIVED.

Hughes, Balfour and Kato Believed to Have Agreed on Step Toward Settlement.

[BY A. P. NIGHT WIRE.]

WASHINGTON, Dec. 2.—Japan and the United States appeared tonight to be approaching an agreement on naval ratio. After a conference between Secretary Hughes, Admiral Baron Kato and A. J. Balfour the Japanese delegates began communicating with Tokio, presumably submitting a new phase of the negotiations. This official communique was issued after the meeting of the big three.

This communique was issued: "Arthur J. Balfour, Admiral Baron Kato and Secretary Hughes met at the State Department this afternoon and had an extended interview with respect to the naval proposals. No comment on the interview can be made at this time."

To that Baron Kato added, in reply to questioners, "I cannot divulge anything that was brought up at today's conference."

But from elsewhere came intimations that possibly the question of American fortifications in the Pacific and possibly the Japanese ambition to retain the superdreadnaught Mutsu had entered into the new development.

Unofficial Japanese accompanying the delegation put forward the suggestion that if Japan were permitted to retain the Mutsu and the American government agreed not to further fortify its Pacific bases, the Japanese fleet would have its effective rating of 65 or 66 per cent instead of the 60 per cent allowed by the American proposals.

FEAR FORTIFICATIONS.

Supporting this view, in so much as it relates to fortifications, came this authoritative outline of the Japanese position from a more official source:

"In Japanese minds strong fortifications near the home soil give cause for anxiety because the Japanese people want to know the reasons. To them they are closely connected with national defense, just as is the question of a definite understanding concerning the Far East between the United States, Japan and Great Britain."

There were no expressions from the authorized spokesmen of any group to indicate how far these views represented the results of today's proceedings; all delegation leaders stood firm on the official announcement that "no comment can be made at this time."

It was said by unofficial Japanese that whatever may have been proposed at today's meeting had to be referred to Tokio because Japan's delegates do not have plenipotentiary powers and because Tokio would need to consider the situation as it may affect the existing ministry.

The whole development, how-

(Continued on Second Page.)

GIRL IS MUCH MARRIED.

Wedded Sixteen Men in Last Three Years Without Divorcing Any—Good Graft in Allotments.

[EXCLUSIVE DISPATCH.]

CHICAGO, Dec. 2.—Mrs. Helen Ferguson Drexler Cook is but 22 years of age, a winsome, girlish creature, but she admits she has had sixteen husbands and was about to add another to her list when secret service operatives interfered. All her matrimonial adventures have been crowded into the last three years and she went into the game on a wholesale scale.

Her specialty was becoming the bride of soldiers and sailors, giving them new husbands a kind smile and a few love, annexing his allotment check and then leaving him while she hunted up another.

"The people are trying to make me admit I have been married to ten men," she said to operatives today. "Why, that is just more than half. I had sixteen husbands during my career and was going to marry another within a few days if I had not been arrested.

"My first husband was an automobile salesman in Boston in 1912. I went to Boston, from Brooklyn my home. My mother had died and my father disappeared after her death. My only brother was killed in France.

"Right after my marriage to Wilfred Taylor, in Scranton, he was sent to France. Shortly after I received word of his death. The government was paying me his allotment and I went to New York and was married to a man there. He joined the Navy. Then I became the wife of a Brooklyn navy yard sailor named John Kelly. He signed his allotment over to me and I went out after another. From then on, life was just one husband after another. After two years I was married to ten men. I only lived with them long enough to get their allotments.

"At Norfolk I married again and then came to Chicago, taking up a residence near the Great Lakes naval training station. Then in rapid succession I was married to Thomas Joseph Means, Patrick Moeller and Paul Greyson, sailors. I cannot recall the names of all my husbands. August 17 I was ...eyler, a soldier at Camp Grant. He was the sixteenth, but a young sailor at Great Lakes would have been the next. I had a daughter by my first husband. To the government I represented that she was the child of each man and collected $5 extra for that. My income was about $500 monthly.

U. S. Commissioner Glass held her in $10,000 bond on the charge of conspiring to defraud the government.

THE DAY'S NEWS SUMMED UP.

THE SKY. Clear. Wind at 5 p.m., southwest, velocity, 2 miles. Thermometer, highest, 69 deg.; lowest, 50 deg. Forecast for Los Angeles and vicinity Saturday, fair. For complete weather data, see last page of this section.

A digest in Spanish of the day's most important news will be found on page three of this edition of The Times.

THE CITY. Burch's movements on night of shotgun murder were traced by witnesses, who told of suspect hiring auto and of his spying on Kennedy's office; State laid foundation for contention that Evanston man looked over ground before killing.

Denial was made by president of local petroleum marketers' association of charges by Federal Trade Commission that it plotted to maintain Standard's price schedule in California; corporation chief said his company never had any connection with Independents.

Appeal to United States Supreme Court to save Mrs. Peete from goal to San Quentin was contemplated by her attorneys, who paved way by seeking habeas corpus writ in Federal District Court.

Fork reception plans were finally completed by eliminating Pasadena visit and tour of motion-picture studio; arrangements were made for strong police guard for generalissimo during stay here tomorrow.

Noted eastern composer discussed possibility of formation of great popular chorus in Los Angeles.

Banker's widow, arraigned on burglary charge, fainted three times; insanity plea forecast as defense; Chicago theft denied.

PACIFIC SLOPE. Arbuckle jury at late hour last night had not reached verdict.

Thalia dance hall, noted resort of San Francisco's Barbary Coast, was sold under hammer of the auctioneer.

GENERAL EASTERN. Packers do not fear strike called for Monday morning; assert plants will continue to operate.

Girl arrested at Chicago admits marrying sixteen soldiers and sailors; collected government allotments.

Seventeen Californians listed among the 517 who will appear in Philadelphia today to take examinations for much-sought Rhodes Scholarship.

Plan formulated in Chicago whereby War Finance Corporation will extend loans upon adequate security to corn growers. Action established new function for organization.

WASHINGTON. Japanese envoys are urging a general arbitration treaty with the United States as insurance against war in the Pacific.

America and Japan believed to be near agreement on naval ratios following conference of "Big Three."

Informal conversations between Chinese and Japanese delegations on Shantung believed to be making progress; way cleared for compromise.

FOREIGN. Charles W. Morse allowed to land at Havre after promise to French officials that he will return to United States on next boat.

Spirit of unrest seen in Japan; industrial disputes frequent; farmers make demand for rent reductions.

All eyes now fixed on Dublin; next move toward Irish peace is up to Sinn Fein parliament.

Many billions of crowns damage was done by mobs in rioting in Vienna. Paper warned government of condition of people's minds.

Opening of Arms Conference and assassination of Japanese Premier has revived nationalist movement throughout Korea, according to reports of Nippon official circles.

Washington correspondent of Japanese newspaper declares America, Britain, France and Japan are to form treaty on Far East.

Character is what a man is in the dark.

World Master Strategist Los Angeles Guest.

CHRIST'S GRAY GENERAL.

[This editorial was printed in The Times October 6, 1918, at a crucial moment of the World War. It was copied far and wide in this country and abroad, being translated into nearly every tongue represented in the ranks of the Allied armies. It was reprinted and copies of it have reached every corner of the globe. Tomorrow the subject of this utterance of The Times will visit Los Angeles. He is Marshal Ferdinand Foch, late commander-in-chief of the Allied forces—Foch, the Gray Man of Christ. The Times deems this a fitting occasion to again republish this worthy tribute to the greatest soldier of modern times.—Ed. Times.]

AS THE tide of battle in the great war turns more and more from doubt and anxiety to the certainty of victory, there looms with startling vividness in the world's imagination the figure of one man whose genius has exceeded that of any other soldier of whom time has made record.

This man is Gen. Ferdinand Foch—the Gray Man of Christ.

This has been Christ's war—Christ on one side, and all that stood opposed to Christ on the other side. And the generalissimo, in supreme command of all the armies that fought on the side of Christ, is Christ's man.

This may seem a strange statement for a secular newspaper to make. But, it is the business of a newspaper to get at facts. If the facts are of a supernal nature, it is still the business of the newspaper to get at them and to record them.

And the fact is that owing to the genius of Ferdinand Foch, the Hun stands at this hour with his back against the wall—a wall that is soon to crash and crumble upon his head and annihilate him forever from the face of the earth.

And the additional fact is that the deeper we question as to who Foch is, the clearer is the answer that in every act of his life and in every thought of his brain he is Christ's man.

If you were to ask him: "Are you Christ's man?" he would answer, "Yes."

It seems to be beyond all shadow of doubt that when the hour came in which all that Christ stood for was to either stand or fall, Christ raised up a man to lead the hosts that battle for Him.

When that hour came in which truth and right, charity, brotherly love, justice and liberty were either to triumph or to be blotted out of the world, Christ came again upon the road to Damascus.

Whoever does not realize this and see it clearly as a fact, he does but blunder stupidly.

There will be a crowding company of critics when the war is ended, and they will all be filled with the ego of their own conclusions. They will attempt to explain the genius of Foch with maps and diagrams.

But, while they are doing so, if you will look for Foch in some quiet church; it is there that he will be found humbly giving God the glory and absolutely declining to attribute it to himself.

Can that kind of a man win a war? Can a man who is a practical soldier be also a practical Christian? And is Foch that kind of a man? Let us see.

II.

IF YOU were to know a man who came home every night with a bag filled with gold nuggets, you would naturally be curious to know where he went to get them.

In the same way, when you see a soldier winning battles you are curious to know from what source comes his genius.

Where, then, does Foch go for the strength and magical power to bring home the marvelous victories he has won and is still winning over Prussia and the unholy alliances she has made to crush the world and drive freedom from the earth?

We have the answer close at home. A California boy, serving as a soldier in the American Expeditionary Forces in France, has recently written a letter to his parents in San Bernardino in which he gives as well as anyone else could give, the answer to the question we ask.

This American boy—Evans by name—tells of meeting Gen. Foch at close range in France.

Evans had gone into an old church to have a look at it, and as he stood there with bared head satisfying his respectful curiosity, a gray man with the eagles of a general on the collar of his shabby uniform also entered the church.

Only one orderly accompanied the quiet gray man. No glittering staff of officers, no entourage of gold-laced aides were with him; nobody but just the orderly.

Evans paid small attention, at first, to the gray man, but was curious to see him kneel in the church, praying. The minutes passed until full three-quarters of an hour had gone by before the gray man arose from his knees.

Then Evans followed him down the street and was surprised to see soldiers salute this man in great excitement, and women and children stopping in their tracks with awe-struck faces as he passed.

It was Foch. And now, Evans of San Bernardino counts the experience as the greatest in his life.

During that three-quarters of an hour that the generalissimo of all the Allied armies was on his knees in humble supplication in that quiet church, 10,000 guns were roaring at his word on a hundred hills that rocked with death.

Millions of armed men crouched in trenches or rushed across blood-drenched terraines at his command, generals and field marshals, artillery, cavalry, engineers, tanks, fought and wrought across the map of Europe absolutely as he commanded them to do, and in no other manner, as he went into that little church to pray.

Nor was it an unusual thing for Gen. Foch to do. There is no day that he does not do the same thing if there be a church that he can reach. He never fails to spend an hour on his knees every morning that he awakes from sleep; and every night it is the same.

Moreover, it is not a new thing with him. He has done it his whole life long.

If young Evans could have followed the general on to headquarters, where reports were waiting him and news of victory upon victory was piled high before him, he would doubtless have seen a great gladness on the general's face, but he would have seen no look of surprise there.

Men who do that which Foch does have no doubts. When Premier Clemenceau, the old Tiger of France, stood on the battle front with anxious heart, one look at the face of Foch stilled all his fears. He returned to Paris with the vision of sure and certain victory.

The great agnostic statesman doubted, but the Gray Man of Christ did not doubt.

III.

THE facts, then, in the case are that when the freedom of the world hung in the balance the world turned to Foch as the one great genius who could save it against the Hun; and that Foch, who is perhaps the greatest soldier the world has produced, is, first of all, a Christian.

What is the use of listening to materialists in the face of these facts? Where did the man go who brought home his sack of gold nuggets every night? Where does Foch go who brings home a victory every day?

If he goes to the chemists, to the war councils, to the map makers, and to them alone, well and good. That's what the Kaiser and Von Hindenburg and Ludendorff do, and so the materialists would give us their answer.

But that is not what Foch does. He goes to God. He goes to Christ, who turned back Paul on the road to Damascus; to the Nazarene, who raised Lazarus from the tomb; to the Wanderer who went up the dark path to Calvary and hung there upon the tree between two thieves that the sins of the world might be washed away.

Think of this type of man, quiet and as humble as the humblest peasant in the stricken fields of Flandera, with the hopes and the destinies of a whole world in his hands!

Is it not our tradition that such a commander, compared to whom Alexander and Constantine and Napoleon and Caesar stand as corporals in Lilliput, should be inaccessible in his lordly grandeur from the eyes of common men?

And yet, young Evans of San Bernardino, just an everyday American boy from under the shadow of old San Gorgonio, spent nearly an hour with Foch in an old French church, and not even one bayonet was there to keep them apart.

They represented the two great democracies of the world, but there in that old church they represented, jointly, a far greater thing—the democracy of Christ.

IV.

THE war is not yet ended, but Foch has already won it.

The Kaiser prates much of God, but we know that his "Gott" is not the God who gave us Christ as His only begotten Son. You shall search the utterances of the Kaiser in vain to find one single reference of his to Christ, or one appeal that he has made to the Son of God.

The Kaiser and that Prussia which he has builded up have thrust Christ out. Alien is He to the Hun as He was to them that slew Him.

Of Him was the prophecy that He would come to be the Prince of Peace. For such a Prince the Hun could have no longing and no love, because it was foretold that through Christ there would come an end to war.

"For all the armor of the armed man in the tumult, and the garments rolled in blood, shall even be for burning, for fuel of fire."

When, some day soon—pray God it may be soon—the trumpets shall sound the clear, sweet call of peace across a broken world, the victors shall kneel at the feet of Christ, and at the head of all the weary yet rejoicing host shall kneel Christ's gray general, Ferdinand Foch.

Field Marshal Ferdinand Foch.

MARSHAL FOCH'S MESSAGE.

[BY A. P. NIGHT WIRE.]

ON BOARD THE FOCH SPECIAL TRAIN, EN ROUTE TO SAN FRANCISCO, Dec. 2.—Marshal Ferdinand Foch today sent the following message to the people of California and San Francisco through the American Legion just after the special train passed over the Oregon State line into California:

"Please convey to the people of California and of San Francisco, through the proper channels, the great satisfaction it will give me to see their splendid State and city as a guest of the American Legion.

"San Francisco is known throughout the world for its indomitable spirit of progressiveness. Its people are working to help rebuild the world, laid desolate by war, as they worked to rebuild their own city, once devastated by fire. I send them my cordial greetings."

DEATH QUIZ BY BOLIVIA.

[BY A. P. NIGHT WIRE.]

WASHINGTON, Dec. 2.—Regret for the killing of Hart Mix, an American citizen, at Santa Cruz, Bolivia, has been expressed and an investigation started by the Bolivian government, Minister Maginnies at La Paz notified the State Department today that investigation showed Mix had repulsed an invasion by Bolivian police in civilian clothes on his home in Santa Cruz, November 29. In the encounter in which Mix was slain, three policeman were killed and two wounded and another American named Metz was arrested but later released.

EYES FIXED ON DUBLIN.

Next Move Up to Sinn Fein.

Irish Rebels Attack Jail at Londonderry; Kill Two Policemen.

Republican Rescue Party Surprised and Three Men Captured.

[BY CABLE AND ASSOCIATED PRESS.]

LONDON, Dec. 2.—Eyes of all those interested in Ireland are fixed on Dublin, seat of the Dail Eireann. All Sinn Fein peace delegates have left London to meet with the Cabinet tomorrow to consider the government's latest proposals for settlement of the strife between England and Ulster and Southern Ireland.

It is possible that the delegates will ask the Dail Eireann Cabinet whether it would consent to adjournment of the negotiations for a certain period in the hope that time might bring the two sides closer together, and, incidentally, permit Premier Lloyd George to attend the Washington conference.

The Sinn Fein delegates went home not all optimistic regarding the decision of their Cabinet.

There is some difference of opinion respecting renewal of armed strife should the truce be denounced. Officials declare that it would not be possible to keep the Irish republican army and crown forces from clashing. On the other hand, business and professional men in Irish towns and landowners and merchants in the country cannot bring themselves to believe the government will risk, as they put it, losing the sympathy of the outside world by starting to "clear up" Ireland, or that the men of the republican army, who have had six months' comfort, voluntarily would go back to the hills.

MUST SWEAR ALLEGIANCE.

According to the London Times' Parliamentary correspondent the government's new Irish proposals include that allegiance shall be sworn to the Irish free state, to the commonwealth of nations known as the British Empire and to the King. The correspondent adds that the proposals will provide there shall be no endowments of religion and no religious tests in the appointment of public officers.

Ulster would have an autonomous financial administration, control of the northern civil service, collect revenues and customs in her own area and, after deducting the amount due itself on a population basis, hand over the balance to the all-Ireland Parliament. A general election in Ireland would precede establishment of the all-Ireland Parliament, but there would be no election in Ulster unless ordered by the Ulster government.

JAIL IS ATTACKED.

[BY CABLE AND ASSOCIATED PRESS.]

BELFAST, Dec. 2.—An attack on the jail at Londonderry with the object of releasing the prisoners there was repulsed by the police guards today. Two policemen were killed and several of the attackers captured.

The party gained entrance to the jail undetected and their presence was not discovered until a matron saw a rope ladder hanging over the wall and gave the alarm. The military guard inside had noticed nothing unusual, but upon investigation they found the two constables who guarded the Sinn

(Continued on Second Page.)

NO VERDICT RETURNED.

Arbuckle's Jury Locked Up.

Rotund Comedian Nervous When No-Decision Comes from Peers.

Final Addresses of Lawyers in Attacking Witnesses Are Vitriolic.

BY OTIS M. WILKS,
Staff Correspondent of "The Times."

[EXCLUSIVE DISPATCH.]

SAN FRANCISCO, Dec. 2.—Roscoe (Fatty) Arbuckle must wait until tomorrow before he learns of his fate to be decided by the jury trying him on charges of manslaughter. The jury, failing to agree, was locked up at 11 o'clock tonight, unofficial reports saying that the panel stood eleven to one for acquittal.

The jury took a ballot a few minutes before being locked up, but failed in a decision. There was no statement made as to the number of ballots cast by the jury tonight.

Two or three times there were calls from the jurors for the ballot, but each time, so far as a decision was concerned, it was a "false alarm."

The rotund film comedian during the deliberations of the jury nervously paced the floor of the courtroom, smoking and rolling many cigarettes. The failure to reach a verdict tonight did not help to ease the visible apprehension that Arbuckle exhibited throughout the evening. His attorneys, however, appeared unworried, as was the District Attorney and his associates, who were hopeful of a verdict in their favor.

The case went to the jury at 4:18 o'clock, and they went into session again at 8:30 o'clock following dinner.

INSTRUCTIONS GIVEN.

At the close of Dep. Dist. Atty. U'Ren's arguments, in which he pictured Arbuckle as a modern Belshazzar, and a moral leper, and his party at the St. Francis Hotel as a Babylonian feast, Judge Louderback read for twenty-one minutes his instructions to the jurors.

The defense had submitted eighty-five instructions and the prosecution eight. Only eighteen of the defense instructions reached the ears of the jurors. All of the prosecution's were accepted, and Judge Louderback added nine more. The jury went out at 4:10 p.m.

Of the defendant's relatives and friends, his wife, Mrs. Minta Durfee Arbuckle, appeared to be worried the most. She sat between Mrs. Milton Cohen and Mrs. A. C. Arbuckle, sister-in-law of the defendant. Her hands were clenched. Mrs. Cohen stroked them to comfort her.

Occupants in the courtroom became restless. Arbuckle strolled out into the corridor, to roll a cigarette, and the excited crowds in the halls rushed the policemen to catch a glimpse of him. He chatted with newspaper men, telling them nothing, and with his attorneys. He was not perturbed by the curious ones who gawked at him from a distance.

TENSE MOMENTS.

In the courtroom necks would stretch to ascertain if Mrs. Arbuckle had swooned yet. Mrs.

(Continued on Second Page.)

MURDER HINT IN TRAGEDY.

Investigation Begun Into Mysterious Death of Late Judge De Witt Bisbee's Son.

Was De Witt W. Bisbee, son of the late Judge De Witt Bisbee of San Francisco, founder of Bisbee, Ariz., murdered?

An investigation is under way by the District Attorney's office of San Bernardino county to unearth a strange chain of circumstances connected with the death of the young man last October 17.

According to facts related at a Coroner's inquest held at Randsburg, Mr. Bisbee entered a shaft of the Yellow Aster mine near Randsburg, but in San Bernardino county, that day. A bell signal was given to "hoist away," but when the bucket arrived at the top it was empty. The body of Mr. Bisbee was found at the bottom of the shaft and the jury brought in a verdict of accidental death.

TALKED BEFORE DEATH.

"I understand that an investigation is being made, but I can throw a little light on the matter," said Mrs. De Witt W. Bisbee last night at her home, 122 West Thirty-sixth street. "I only know that two hours before my husband's body was found he had talked with me over the long distance telephone, saying that he was coming to Los Angeles, would be with me the following day and that everything was all right.

"We were to have been remarried on October 20. I had secured a divorce from him about a year previous to his death but a complete reconciliation had been effected."

The will of Mr. Bisbee was filed for probate Wednesday. It leaves one-tenth of his property to his divorced wife and nine-tenths to their little daughter. This will was discovered by a business associate and personal friend, Louis Penehoel, who is in Mexico.

"The will does not state the nature of his property, but mentions a small valuation, virtually nothing," continued Mrs. Bisbee.

"I understood that prior to my divorce action my husband was worth in excess of $200,000. Then when the action became imminent, I believe that most of his property was assigned or deeded to other persons, whom, I do not know. I have had so much to bear that I have never even tried to learn any facts about his property. The court directed him to pay me alimony of $250 a month, but I never collected a cent of it, for I always felt that some day our differences would be adjusted.

"I do not think my husband was murdered, but the insurance company evidently does and I believe that it is at its instigation that the investigation is being made. My husband had no enemies to my knowledge and had good habits. I wish it could all end as it is."

Mr. Bisbee was a nephew of Ben Williams, banker of this city, for whose father Williams, Ariz., is named. He was but 27 years old, was born in San Francisco and attended the University of California. On his fatal trip to Randsburg he was accompanied by R. R. Bray, brother of Mr. Bisbee's partner.

FOUR-SIDED PACT ON FAR EAST REPORTED.

[BY CABLE AND ASSOCIATED PRESS.]

LONDON, Dec. 2.—A Tokio dispatch to the London Times quotes the Washington correspondent of the Jiji Shimpo as saying Japan, Great Britain, the United States and France are negotiating a treaty, the memorandum of which is to be signed within a week.

SHANTUNG SETTLEMENT BELIEVED TO BE NEAR.

Informal Conversations of Chinese and Jap Delegates Drive Straight to Main Points of Difference.

BY PHILIP KINSLEY.
[EXCLUSIVE DISPATCH.]

WASHINGTON, Dec. 2.—That the Shantung question, which has been as a sword in China's side for four years, has good prospect of settlement through informal conversations between Chinese and Japanese delegates to the conference became apparent tonight following a two-hour session behind closed doors in the Pan-American Building.

Driving straight to the heart of the chief point of difference, the Shantung railroad, the way was cleared for the compromise which Japan is expected to offer in the way of resigning ultimate control of the railroad to China providing Japan's interests are protected. Political sovereignty has been offered long ago and the troops will come out by agreement.

STUDENTS PROTEST.

The Chinese delegates entered the meeting hall while marines with bayonets were holding back a group of thirty or more excited Chinese students who carried banners denouncing the delegates for "direct negotiations" and who advised the delegates to "withdraw from the conference."

The students had come from New York, Boston and other near-by cities to protest against taking up the Shantung issue except in open conference. They marched to Moran House, the Chinese headquarters, behind the flag of the Chinese republic. Gathering on the steps they stormed the door asking for Dr. Wellington Koo, Minister Sze and Dr. Wang. The American butler informed them that the "gentlemen were out." The delegates had got wind of it and had not come for lunch as usual.

Protected by secret service men they went direct to the meeting hall and the students, dashing through the rain in automobiles, were just too late. They made several fiery speeches, however, and passed resolutions addressed to the convention and to President Harding. These demanded the immediate breaking off of the direct negotiations. The delegates were declared to have forfeited the trust of the Chinese and to be the tools of Japan.

Within the tropical atmosphere and the luxurious beauty of the Pan-American Building, however, all was harmonious. Dr. Koo said it was like a little family around a table, an ideal way of settling things. Prince Tokugawa was chief spokesman for Japan. The American and British representatives were on hand, occasionally joining in the conversations.

"This, in my view, is not direct negotiation but really an informal conference collateral with the main conference, with Secretary Hughes and Mr. Balfour at our disposal and the result, in my understanding, to go before the conference," said Dr. Koo.

QUESTION OF RAILROAD.

The Chinese delegates stated at today's session that they insisted on owning and administering the Shantung railroad, which is 290 miles long and now held by Japan and policed by Japanese soldiers. The Japanese called attention to their right in this railroad under the Versailles Treaty and brought up the difficulties of the financial untangling involved, suggesting a joint commission for the details of the settlement after the main principles had been agreed on.

The Chinese made it plain that they approached the question from the point of view of the actual facts of the situation without prejudicing their position on the invalidity of the treaties and notes under which Japan acquired the Shantung interests.

The atmosphere of the meeting was frank and friendly, the Chinese said. A plan by which Japan will give up the railroad eventually with payment of a sum to offset her expenditures and the value of the German holdings, is said to be in preparation by the Japanese for presentation at next Monday's session.

In another committee of the conference the subject of China's tariff increase was halted by Japan's action in objecting to fixing at this time any definite rate. Great Britain has proposed a certain increase, but Japan, whose trade with China amounts to $200,000,000 a year, despite the boycott, wants more time to think it over and possibly whittle it down.

Still another committee was at work on the subject of foreign troops in China and a subcommittee of which Mr. Root is chairman will draft a resolution on the subject for presentation tomorrow.

MOBS WRECK MANY SHOPS OF VIENNA.

Billions of Crowns' Damage Suffered in Rioting: Paper Issues Warning.

[BY CABLE AND ASSOCIATED PRESS.]

VIENNA, Dec. 2. — Virtually all business was suspended today as a consequence of the serious rioting yesterday. Damage is estimated by the newspapers at many billions of crowns. The plate glass losses alone are said to be more than 600,000,000 crowns.

The business streets presented a desolate expanse of boarded-up shops, interspersed with broken glass doors and windows, disclosing wrecked and looted interiors. Besides the attacks on the fashionable hotels and shops, many persons were dragged from showy automobiles and beaten. Among those who were roughly handled was Sir W. A. M. Goode of the Austrian section of the Reparations Commission, who occupied the state suite of the Old Bristol Hotel. His apartment was destroyed and many of his personal effects were stolen.

Presenting the views of workingmen, the Arbeiter Zeitung says the riot came as a result of miseries and despair, and warns the government and the moneyed classes.

The police stood idly by while the mobs worked their will, some even expressing sympathy. Many Americans were among those beaten and robbed, although in one instance the display of the American flag saved a Col. Miller and his wife from molestation.

Nationalists in Korea Reported in Move Again.

WASHINGTON, Dec. 2.—Opening of the Conference of Limitation of Armament and the assassination of Premier Hara of Japan have revived the Nationalist movement throughout Korea, according to advices received in Japanese circles here. No disturbances have occurred, the dispatches said, which called for direct police interference, but the situation was said to be causing some anxiety.

Revival of the independence spirit also was ascribed in part to the release from prison of thirty-one leaders of the insurrectionary movement of 1919, which was accompanied by considerable bloodshed.

LLOYD GEORGE PLANS TO COME TO AMERICA.

BRITISH PREMIER EXPECTS TO SAIL DECEMBER 12 TO ATTEND CONFERENCE.

[BY CABLE AND ASSOCIATED PRESS.]

LONDON, Dec. 2.—Prime Minister Lloyd George, it was learned this afternoon, is definitely planning to leave England for the United States December 12 to attend the Washington Armament Conference.

It is understood Lloyd George is planning to go to Washington in the belief that the apparent impasse in the Irish negotiations is one which time may help to solve. An eventuality which might conceivably offer greater obstacles to the Premier's early trip is the necessity for France and Great Britain to formulate a clear and more united policy regarding German reparations.

Government officials pointed out that neither Ulster nor Sinn Fein were likely to be willing to take the consequences should Lloyd George be prevented from being present at the Washington Conference on their account. The reported plans of the British delegates attending the Washington Conference to go to New York Monday are interpreted as indicating their reluctance to make final the decision so far tentatively reached in Washington because of the possibility of Lloyd George's participating. There was an impression in official circles today that the conference proceedings were being "soft-pedaled" upon the receipt of word from London that the Premier might soon join in the deliberations.

IDAHO, WYOMING, UTAH COVERED WITH SNOW.

MISSING SCHOONER ECOLA, OWW GRAY'S HARBOR, SAYS SEA EAGLE LOST.

[BY A. P. NIGHT WIRE.]

SALT LAKE CITY, Dec. 2.—Salt Lake City and a large part of Idaho, Wyoming and Utah are reported to be wrapped in snow today following a storm which broke in Northern Idaho last night and traveled south as far as Fillmore, Utah. The storm consisted of a wind of great velocity, followed by hail, lightning and thunder and rain, snow falling early today. Two stires at Paysin, Utah, were destroyed by fire caused by lightning with a loss of several thousand dollars.

On account of the conditions, no air mail planes reached here today and none left.

MARSHFIELD (Or.) Dec. 2.—The wireless station here reported today that the missing schooner Ecola was spoken to thirty miles off Grays Harbor. The schooner reported the tug Sea Eagle foundered in the storm, which swept the Coast last week. No particulars were given as to the fate of the Sea Eagle crew.

The Sea Eagle had the Ecola in tow for Coos Bay, when overtaken by the storm.

The local wireless station today reported messages from the sea that the wind was retarding progress of vessels. The gale was blowing at from 50 to 60 miles an hour. The Rose City, en route south, advised she was bucking a tremendous wind.

BIG RISE IS NOTED IN DEBT OF NATION.

[BY A. P. NIGHT WIRE.]

WASHINGTON, Dec. 2. — An increase of about $160,000,000 in public debt during November was announced today by the treasury. At the end of October the public debt stood at $22,459,140,496, as compared with $22,619,085,725 on November 30.

The increase, officials explained, was due to the issuance of $221,000,000 worth of treasury certificates on November 1.

More Rail Certificates Sold.

[BY A. P. NIGHT WIRE.]

WASHINGTON, Dec. 2.—Sales of $12,842,300 of railroad equipment trust certificates held by the government were announced today by Director-General of Railroads Davis, bringing the total of these securities disposed of by the government to $133,916,600.

ARMS PARLEY IN NUTSHELL.

"Times" Is Issuing Special Edition Weekly on Historical Conference.

Every Friday during the Disarmament Conference now in progress in Washington The Times will reprint from its daily issues a special illustrated four-page edition giving all the important developments of the history-making parley of nations for the week preceding. The first was issued Friday, November 18.

The Times has arranged for exhaustive reports on the proceedings of the conference to be written by experts of international reputation. These reports, which are those appearing daily in The Times, will be conveniently arranged and edited and will all appear in this weekly summary of the conference without the interpolation of other extraneous news matter. For the many persons who desire to preserve a complete record of this peace parley of the world powers, incomparably the most important one in history, these special editions will be of immense value.

The four-page sheets will not be included in the regular editions of The Times, but are on sale at the Los Angeles main and branch offices of The Times at the nominal price of 5 cents, or will be mailed to any address on receipt of that sum in stamps. They will be furnished free to any schoolteacher on application.

ALL EYES FIXED ON DUBLIN NOW.

(Continued from First Page.)

Feiners lying dead in the corridor. They had been drugged and strangled.

The republican rescue party had forced the doors of ten cells when the guards surprised them. The military opened fire, the republicans replying with revolvers.

Pandemonium prevailed for some time, but the guards finally gained the upper hand without losing any of the prisoners, at the same time capturing three young Londonderry men, who made a final attempt to release the prisoners.

The Ulster government today made its first move for dealing with recalcitrant local authorities. As a result of the decision of the Tyron County Council to deal with the Dail Eireann, police today entered the Omagh Courthouse and took possession of the building.

DON'T WANT WAR.

[BY CABLE AND ASSOCIATED PRESS.]

DUBLIN, Dec. 2.—Commenting on discussions in the British press over the possibility of a renewal of warfare in Ireland, the Irish Bulletin says:

"The people of Ireland don't want war and are not likely to be forced into war. If their liberties are attacked they will resist passively, and if passive resistance becomes impossible they will resist actively. But they will not easily be compelled to surrender their right to freedom."

Busy Business Men's Journeys Are Suspicious

[BY A. P. NIGHT WIRE.]

SYDNEY (N. S.) Dec. 2.—Steamers that ply between North Sydney and those attractive isles of the North Atlantic—St. Pierre and Miquelon—are carrying increasing numbers of "busy business men." Ship owners comment on the passenger business as a post-war boom, but the customs officials do not comment—they wonder.

There is a persistently told story in customs agency ranks that the coming and going has to do with intoxicating liquors, of which there is quite a store at St. Pierre and Miquelon. It is said that the well-dressed, black cigar-smoking gentlemen go to the isles to purchase and arrange delivery of whisky and the like to Canadian and United States bootleg rings.

It is common talk among seafaring folk that handsome bounties are being paid to the skippers and crews of small craft willing to run the gauntlet of the revenue cutters.

LANDRU TO APPEAL.

[BY CABLE AND ASSOCIATED PRESS.]

PARIS, Dec. 2.—An appeal has been taken against the conviction of Henri Desire Landru, "the bluebeard of Gambais," sentenced to death Wednesday for having killed ten women and a boy.

TWO "AUTHORS" FOR ARTICLE.

Contribution to "Times" Is Reprinted Here Under Another Name.

The Los Angeles Evening Herald of last Tuesday printed on its editorial page under the name of Charles R. Fletcher, an editorial entitled "Silver Cost of War" which is word for word identical with an article printed on the editorial page of The Times on April 17, 1919, under the title "Silver Cost of World War." The Times' article was written by and received from Kendilan F. Hand, Palace Hotel, this city, writing under the pen name of Kendilan Francklyn.

MAY AGREE ON NAVAL RATIO.

Believed Results Reached at "Big Three" Meeting.

Britain Uses Influence With Oriental Ally.

Japan Now Consulting Tokio on Changes.

(Continued from First Page.)

over, was represented by delegation spokesmen as justifying optimism. One other than the Japanese, characterized the situation as "most favorable," and added that today's conference was one of the most important held.

In behalf of the Japanese, a further point was emphasized in this way:

WON'T WRECK CONFERENCE.

"Japan has no intention to wreck the conference. At the same time, Japan must satisfy the demands of the empire that the national defense shall be adequate. The problem is to harmonize these two issues and it is the problem immediately confronting Admiral Kato. Japan is striving to settle the naval ratio question on the basis of considerations of national defense alone. There is no desire or intention to bargain on the question or to seem to be giving up the position on the ratio in exchange for some advantage elsewhere."

Indications are the next move may not become apparent for a day or two. While the Japanese are communicating with Tokio, some of the British delegates are leaving the city for the week-end.

BALFOUR HELPS.

An authorized spokesman of the British delegation revealed clearly the purpose of his government to use its best efforts for a solution.

"Great Britain," said he, "has tried to do everything within her power to bring about a settlement of disputed questions between other powers. I have no doubt that Mr. Balfour has used his best efforts to find a plan which will meet the views of both America and Japan."

In many quarters there was a disposition to regard tonight's conference of the "big three" as bearing a close relation to the conversation yesterday between Balfour and Baron Kato. There were indications that Japan's attitude had not yet been fully defined by the exchanges proceeding between the Japanese delegation and Tokio, however, and one Japanese spokesman said after the "big three" conference that it would take some time "to bring the ratio question to a solution."

DISCUSS TROOPS.

The Far Eastern committee today debated without result withdrawal of the foreign troops from China and the Chinese and Japanese got down to business in their new effort to settle the Shantung controversy. A broadly drawn declaration of general policy on the troop question may be adopted by the Far Eastern committee tomorrow, but the Shantung discussions were adjourned until Monday after the two sides had set forth the general outlines of their positions.

MAY BECOME INTERLACED.

As the naval negotiations slow down there is growing speculation in conference circles whether in the end the Far Eastern and naval problems will not become interlaced. It has been the apparent hope of conference officials to keep the two discussions separate, but there has been more than one indication that there might be an attempt to make a naval agreement in some degree conditional on a solution of the political relationships of the Far East.

With the question of the 5-5-3 ratio in abeyance because of the change of front by Japan to claim a 70 per cent instead of 60 per cent status on the basis of national needs rather than existing naval strength, naval experts were at work today on preliminary data for discussion of other points of technical interest in the American program when the capital ship ratio has been settled. In connection with these studies the probability is that British and Japanese experts will ask modification of the ten-year holiday to permit a limited amount of naval building.

DIVIDED OPINION.

There is more or less divided opinion among American naval men on the point, and the government's selected experts have not yet been called upon to present their views as the question is not up for formal discussion. Some American officials feel, however, it would be wise to permit continuous building of at least one capital ship by each power in order that the art of battleship building should be retained and developed as the years bring development in shipbuilding lines generally.

Other officers see too many obstacles to such a modification to warrant its adoption. It is pointed out that Japan has three ships besides the Mutsu now building, and the United States fifteen to be scrapped. Twelve of the American fifteen, however, and two of the Japanese are beyond the 35,000-ton capital ship maximum limit proposed.

They must be scrapped in any event. That leaves the United States with the Colorado, Washington and West Virginia afloat and running close to 90 per cent complete on its hands and Japan with the Mutsu, should that vessel finally be excluded from the retained fleet and one other well-advanced toward completion.

SHIPS IN COLD STORAGE

If ships were put in "cold storage" until they could be brought out to replace twenty-year-old vessels of the rationed fleets, it was argued there would be no value to naval engineering or the shipbuilding art in the modification of the ten-year holiday plan.

The work is already done and there would be practically no capital shipbuilding in Japan and the United States during the ten-year period. It is not to be expected, it was said, that either nation could scrap these new and unused ships and then begin building practical duplicates to keep up shipbuilding.

The situation is wholly different with Great Britain. She has no capital ships actually under construction and could begin replacement at once, it was pointed out, on a modification of the holiday plan. It would be a year before actual construction work began, however while plans were prepared for a ship within the 35,000-ton limit.

That brings up the question in the mind of experts as to how much improved in type the new British ship would be as compared to the American Maryland class and the Japanese Mutsu class.

In view of all these considerations, some officers believe it would be wiser to return to the Hughes plan of cutting off all building for a decade.

BENEDICT FACES YEARS IN CELL.

Prisoner Marries After He Is Given Additional Time to Serve.

[BY A. P. NIGHT WIRE.]

FORT MADISON (Iowa) Dec. 1.—Charles Griffith, alias Harry Lemon, convicted of forgery, today married Miss Elizabeth Greeley after being sentenced to five additional years in prison for violating his parole because of his love for her. Miss Greeley aided him in obtaining a parole and the two fled to Canada, where they hoped to evade the State law prohibiting the marriage of a paroled prisoner. He was apprehended, but the ceremony was allowed after his trial for violation of the parole was concluded.

COMPLETE MERGER OF NEW BANK.

Security Trust to Open Business Monday as One of Largest in Country.

At the close of business today, the Guaranty Trust and Savings Bank of this city, with its branches at San Pedro, Pasadena and Huntington Beach, and the Long Beach Trust and Savings Bank, will close their accounts as separate institutions or branches. When their doors open Monday morning, it will be as parts of the Security Trust and Savings Bank of Los Angeles. Each of the banks today will send in a final statement of its resources and liabilities to be made up into one complete statement of the merged bank.

Under the merger the Guaranty bank will continue as the Guaranty office, with the same personnel. A similar condition will prevail at Long Beach and Pasadena.

The final necessary steps were taken at a meeting of the enlarged board of directors of the bank held yesterday afternoon.

The following is the new board of the bank, representing commercial, financial and industrial institutions in the three cities:

James H. Adams, William H. Allen, Jr., Dr. M. N. Avery, W. Jarvis Barlow, Llewellyn Bixby, L. A. Beadway, Willis H. Booth, Walter Bordwell, Norman Bridge, A. B. Cass, W. M. Cook, C. T. Crowell, A. C. Denman, Jr., Edward Elliott, C. N. Flint, William Garland, W. W. Gibbs, Jr., James B. Gist, G. G. Greenwood, Walter F. Haas, R. B. Hardacre, George A. Hart, Dwight H. Hart, P. E. Hatch, Henderson Hayward, M. S. Hellman, J. A. H. Kerr, Joseph Kurtz, R. H. Lacy, W. D. Longyear, Lee A. McConnell, Isaac Milbank, T. E. Newlin, H. W. O'Melveny, W. W. Orcutt, A. W. Rhodes, L. H. Roseberry, E. S. Rowley, J. F. Sartori, J. M. Schaider, P. F. Schumacker, J. H. Shankland, L. E. Shepherd, Russell McD. Taylor, Charles H. Toll, W. L. Valentine, John Veenhuysen, G. M. Wallace, J. G. Warren, W. J. Washburn, W. D. Woolwine, S. F. Zombro.

The total resources of the merged bank will be more than $150,000,000, making it rank as the largest institution operating in one community, west of Chicago.

J. F. Sartori is president and general manager. M. S. Hellman is vice-president and chairman of the board. Dr. M. N. Avery is vice-president, chairman of the executive committee, and manager of the guaranty office. Other elections of officers resulting from the merger are: George M. Wallace, formerly cashier of the Security Bank, becomes vice-president; James E. Shelton, now secretary, will be also vice-president; John T. Cooper, assistant secretary, was elected vice-president; John T. Carey, manager of the Equitable branch, becomes vice-president; Herbert H. Smock is elected cashier; W. W. Gibbs, Jr., J. Veenhuysen, W. R. Morehouse, of the Guaranty office, were elected to vice-presidencies, as was L. A. Boadway, who will be manager of the Pasadena branch. P. E. Hatch, former president of the Long Beach Trust and Savings Bank, will be vice-president and manager of the Long Beach branches. William E. Cook of Long Beach also will be a vice-president.

ONE DEAD, TWO HURT AT GRADE CROSSING.

[BY A. P. NIGHT WIRE.]

OAKLAND, Dec. 2.—James Long, 55 years old, of Woodland, was instantly killed, and Dr. Claude Long and Miss Isabelle Spence of San Francisco, seriously injured, when the automobile in which they were riding, was struck by an electric train on the San Francisco-Sacramento line, near Walnut Creek.

Miss Spence has both legs fractured and internal injuries. Dr. Long, who was driving the car, will recover.

ARREST SUSPECTS IN LIQUOR ROBBERY.

[BY A. P. NIGHT WIRE.]

ALBUQUERQUE (N. M.) Dec. 2. Seven men have been arrested by prohibition forces on the charge of being implicated in the robbery of $30,000 worth of liquor from the ranch home of Henry Garzina, at Roy, N. M., it was announced today by D. W. Snyder, State prohibition director.

One of the men, Oscar Kidd, has been identified by Garzina and his son as one of the bandits who held them up and drugged them, according to Snyder.

ARBUCKLE JURY NOW HAS CASE.

(Continued from First Page.)

Flora Durfee, Fatty's mother-in-law, seemed undisturbed by the incidents of these tense moments. She sat stolcally in her chair, neither smiling nor talking. Mrs. Nora St. John, Fatty's sister, covered her mouth with a lavender handkerchief and kept gazing at her own feet. Arthur C. Arbuckle, Roscoe's brother, occupied his time prodding his teeth with a toothpick.

An hour passed and Mrs. Arbuckle grew more restless. She was still clenching her hands. Fatty returned from the corridor. He leaned over the railing and said to his mother-in-law.

"Hello, mom."

"Where've you been, son?"

"Just out in the hall with the boys."

A rap was heard on the jury room door. Mrs. Arbuckle gasped. Silence prevailed. There was a collective catching of breaths. Arbuckle's red forehead was glistening under the lights in the courtroom. Mrs. Arbuckle was watching the jury room door.

It was a false alarm. The jury only desired some instructions from Judge Louderback.

Darkness had fallen, and out on Telegraph Hill, twinkling light were appearing, like evening stars.

DEFENDANT NERVOUS.

Fatty took his seat at the counsel table. Many friends were grouped around him. He took out his tobacco pouch, rolled another cigarette and lighted it. A couple of women in the section occupied by the delegation from the Woman's Vigilant Committee, the organization that demands Roscoe's conviction, chatted and coughed. The defendant leaned over the shoulder of a detective from the District Attorney's office and read the officer's newspaper. It was the sporting page, and he showed an intense interest in its contents.

Lou Anger, Arbuckle's manager, skidded through the crowds toward Mrs. Arbuckle. She leaned forward and he whispered something to her. She smiled, grasped his hand and thanked him. His message was a tip that the jury had not yet taken a single ballot, a message which, through some mysterious channel, had percolated through the doors of the jury room.

The thirteenth juror, Stephen Hopkins, was having his troubles. He had been excused when the trial had closed. He was not in a good humor, for he had recalled that the thirteenth juror in the Mooney case had been killed later in France. He refused to state how he would have voted, but the inference from his remarks was that he had gone into the jury box with a fixed opinion that Arbuckle was innocent, and that the opinion still remained in his mind.

FINAL ARGUMENTS.

Final arguments were concluded today, and the case went to the jury after a trial period lasting approximately three weeks. The entire session today was taken up with the final arguments, the instruction of the court to the jury and the actual jury deliberation.

Gavin McNab, chief defense counsel, opened the session today with a continuation of his final presentation of the case. He was followed by Milton T. U'Ren, assistant District Attorney, whose summing up lasted for nearly an hour.

The courtroom was crowded throughout the day. The adjoining corridors also held an anxious, crushing crowd that taxed the strength and good nature of the augmented police guard to keep it in check. Arbuckle appeared to show deep interest in the arguments, especially that of McNab, who characterized him as "the great artist, who has sweetened the lives of millions of little children."

LEADERSHIP OF MOB.

He said that the "forces of law and order should not assume the leadership of a mob or take its commands from the mob," adding that "had Arbuckle told at the time of his arrest the simple story that he told on the stand, God knows what would have happened to him."

U'Ren referred to Arbuckle as a "Belshazzar sitting on his throne and pouring wine" during the party in the Hotel St. Francis. "Thank God he has been told, as Belshazzar was told, that his kingdom is divided and his reign is over," U'Ren said.

Juror Hopkins said that the jury had been watched closer than any other jury in San Francisco for twenty-five years.

"They censored our mail both incoming and outgoing," he said. "We each had a separate room at the hotel, where we stayed, and were watched like hawks by the four deputy sheriffs, who guarded us. They certainly did their duty well.

"We were kept in separate rooms and the newspapers were carefully kept from us. I have no idea of what has happened in the world for two weeks."

In resuming his final argument, McNab attacked the testimony of Alfred Semnacher, a leading prosecution witness. Semnacher was the manager of Miss Virginia Rappe.

"I do not believe Mr. Semnacher. I do not entitle him to any credit at all," McNab said. "He was brought in to give his view of the incident in which Arbuckle placed a piece of ice on Miss Rappe's body after Arbuckle is alleged to have hurt her. That was a purely collateral incident.

"Mrs. Catherine Fox had a very pleasant trip from Chicago at the expense of the San Francisco taxpayers, and a very pleasant social visit with Mrs. Bambina Maude Delmont, the complaining witness, whom the prosecution failed to produce." Mrs. Fox was also a leading prosecution witness, testifying that she had known Miss Rappe for several years and that she showed no sign of the illness which the defense said finally caused her death.

Another defense counsel read portions of the testimony of Miss Alice Blake at McNab's request. Alice Blake, a show girl and prosecution witness, was a guest at the Hotel St. Francis party.

"I did not see Mr. Arbuckle go into the room or come out of the room," the testimony said, referring to the room in which Arbuckle is said to have inflicted the fatal injury.

HEARD NO STRUGGLE.

"I cannot see how the fingerprints on the door of Arbuckle's room indicates a struggle between Arbuckle and Miss Rappe," McNab continued. "Miss Kuhn, chamber maid at the hotel and 'official listener' for the prosecution, who said she was listening at the door all the time, did not say she heard sounds of a struggle.

"The prosecution produced an over trained witness and undertrained nurse, Miss Halstead, to explain the marks on Miss Rappe's body. She called them bruises. They cannot be bruises. They do not fit in with any theory of a struggle. They were not in the right place for that.

"It is not mercy that keeps Mrs. Delmont out of the case, because you have witnessed the venom with which our case has been attacked."

McNab argued in a normal conversational tone, driving home his points with many gestures.

"The prosecution has pointed Arbuckle as a monster, yet we see him carrying Miss Rappe in his own arms to a place of comfort," McNab said. "He was in the room alone with Miss Rappe but ten minutes, and during that time there was no outcry or sound of a struggle. I gather these facts from the prosecution evidence.

"The scientific men we produced said there were many ways in which Miss Rappe could have suffered her fatal injury. Surely the jury must admit there were many ways also, rather than the one way pointed out by the prosecution."

TESTIMONY READ.

McNab had another counsel read portions of the defense testimony of Dr. Franklin Shiels. He had testified that a sudden immersion in cold water might contract the muscles and cause rupture of an overdistended bladder. Miss Rappe was given such a bath at the time of her supposed injury. Portions of Miss Kean's testimony were read to the jury.

"Miss Prevost and Miss Blake, prosecution witnesses, were imprisoned and gave up their homes under the coercion of the District Attorney. They were put into a private prison," the defense counsel continued. "The District Attorney said: 'I imprison these girls to put a brand upon them.' Has he the right to take away the liberty of these two girls that they might swear with him to take away the liberty of an innocent man?

"Would it not have been better for Mr. Brady, the District Attorney, to put his office beyond suspicion?

"We sent 2,000,000 men overseas to end that sort of thing forever. Why should we allow it to continue in San Francisco? Much of the prosecution testimony was 'cold storage' evidence. It was placed on ice to be thawed out when ready for use."

"DELIBERATE CONSPIRACY."

"It was a deliberate conspiracy against Arbuckle," he told the jury. "It was the shame of San Francisco. Perjured wretches tried, from the stand, to deprive this defendant, this stranger within our gates, of his liberty."

"When someone here takes it upon himself to make a sacrifice, a burnt offering of a stranger, it is the shame of San Francisco. Thumb screws and the rack were not resorted to in this case, but every sort of mental torture was resorted to to wring testimony from witnesses. Miss Prevost agreed to a compromise finally and made a statement that Miss Rappe said 'He hurt me.'

"If Roscoe Arbuckle had made the statement in public that he made upon the witness stand, God knows what would have happened to him."

"I am not asserting that the defense could know or have any cause to know the cause of the bladder injury which resulted in Miss Rappe's death," McNab continued. "Neither side can determine the exact cause."

"We don't ask any special consideration for Arbuckle because he is a great artist. We claim nothing in him superior to any other American. Only consider him as if he had never been heard of."

"This man who has sweetened the lives of millions of little children comes here with his simple story and submits it into your hands," McNab concluded.

FINAL STATE TALK.

Milton T. U'Ren opened the final argument for the prosecution after a brief recess.

"The defense argument was not a summary of the case, but merely an attack upon the District Attorney," he said. "The present District Attorney is not Mr. McNab's District Attorney. Attacking this public officer is merely throwing dust in the jury's eyes."

Arbuckle was characterized by U'Ren as a "Belshazzar, who sat upon his throne pouring wine and eating food."

During the St. Francis party, according to the charge, "he fatally injured Miss Rappe."

Arbuckle took the stand only after the case of his "million dollar array of counsel had crumbled and he was forced to try and save himself," he charged.

Attorney Milton Cohen of Los Angeles, one of Arbuckle's counsel, said he had received a letter threatening death to "you and your fat friend" if Arbuckle should be acquitted. Cohen said the defense was much worried over this threat.

Many threatening letters have been received since Arbuckle's arrest, defense counsel said, but there apparently was no occasion to ask for police protection for the actor. The letters were believed by the defense to be the work of cranks.

Mrs. Bambina Delmont, complaining witness against Arbuckle, was arrested today on a charge of bigamy, under orders from Dist.-Atty. Brady.

The warrant for her arrest was sworn out by the District Attorney of Madera county two weeks ago, but was held up here without being served. She will be returned to Madera to stand trial.

GIRL RECOVERING.

Miss Irene Morgan, defense witness in the trial, who was reported yesterday to have been poisoned, is out of danger today, according to Dr. Frederick Zumwalt, a medical expert for the defense, who attended her. No further information was found by the police today in investigating her story that she had become ill as a result of eating candy bought her by a man whom she had seen around the Hall of Justice and with whom she had been automobile riding.

Miss Morgan testified that she had been a Canadian army nurse overseas and later had become a nurse at Los Angeles for Miss Virginia Rappe.

PRINCE REACHES BIKANER.

[BY CABLE AND ASSOCIATED PRESS.]

BIKANER (British India) Dec. 2.—The Prince of Wales arrived today. The populace was most enthusiastic in its reception.

EVERY MORNING IN THE YEAR. Los Angeles Times DAILY PAPER DECEMBER
The Times Building, First and Broadway.
90c per Month | DELIVERED BY CARRIER | Single Copies: Daily, 5 c; Sunday, 10 Cents. Everywhere
By Mail, in Postal Zones 1 to 4, including California, Arizona, Nevada, Utah, $12.60; Monthly, $1.05. In Zone 5, including Colorado, Idaho, Montana, New Mexico, Oregon, Washington, Yearly, $15.60; Monthly, $1.30. In Zones 6, 7 and 8, United States, Canada and Mexico, Yearly, $18.00; Monthly, $1.50. POSTAGE FREE
Entered as second class matter, Dec. 4, 1891, at the Postoffice at Los Angeles, under the Act of March 3, 1879.
SATURDAY MORNING, DECEMBER 3, 1921. VOL. XL. NO.

HARDING FOR SHIP SUBSIDY

Protection Need of American Merchant Marine.

Will Ask Congress to Take Early Action.

Also Will Be Emphatic on Tariff Question.

[EXCLUSIVE DISPATCH.]

WASHINGTON, Dec. 2.—President Harding wants a ship subsidy and a good one. He told his callers today that he would go before Congress personally in the early part of January and outline a basis for legislation a concrete plan for the government to encourage the investors of the United States to own and operate ships in competition with the merchant marine service of other nations. He proposes to ask Congress for ample subsidy to enable Americans to engage in the shipping of the world on an even keel so far as cost of operation is concerned. He is of the opinion that he believes is the only way a merchant marine for the United States can succeed. He wants to have the government remedy by subsidy the disadvantages which American shipping is now under because of regulatory legislation. He takes the position that if the United States insists on a higher plane of wages and costs for ship operations then the government must foot the difference between the American ship cost and that of foreign competitors.

QUICK ACTION ON TARIFF.

President Harding is also going to be emphatic in his message to Congress in his reference to the necessity of the quick enactment of a new permanent tariff. He will insist that the widest possible discretion in the levying of duties be given to the Chief Executive so that he can regulate foreign trade and make the tariff amendable to changes in conditions and the fluctuations of exchange and other factors which surround the whole question of imports. The President told the Cabinet that the new tariff must be extremely flexible to be of value to this country both in protecting the products of the country and also in stimulating foreign trade. He knew of no way to accomplish this, but delegating this power to the executive.

MAKE PLAN FLEXIBLE.

He would not commit himself to the reported abandonment of the American valuation plan to be incorporated in the new tariff, but it is known that a modification of the original plan of an arbitrary American valuation will be recommended to Congress and the plan made more flexible to leave some of the administration to the discretion of the President.

To this end the hearings on the new permanent tariff will be resumed in the Finance Committee of the Senate December 7 next. The first important matter affecting California is that of the duty on Turkish tobacco which is proposed at $1 per pound. The argument for this protection will be made by Senator Shortridge. Other California products will be discussed in subsequent hearings and Senator Shortridge will remain in Washington until these hearings have ended.

KELLOGWSKI QUITS POST.

[BY CABLE AND ASSOCIATED PRESS.]

WASHINGTON, Dec. 2.—The resignation of Gen. L. Zeligowski as head of the administration of the Vilna region was announced today in an official cable from the Polish Foreign Office in Warsaw to the Polish Legation. Gen. Zeligowski's forces seized Vilna about a year ago.

STARLIGHT WALKING SHOES

DON'T BE DISCOURAGED
If you have tried to get foot-comfort in vain, Come here and let us fit you to a pair of shoes that will give you relief. We have corrective shoes for every foot trouble.
LEO FEDER, INC.
608 S. Grand
"40 steps from Sixth St."

PHONOGRAPH MANUFACTURER'S CLOSING OUT
A large well-known Eastern Phonograph Manufacturer of standard make machines, playing all makes of records, closing No. 1 Pacific Coast warehouse and will sacrifice entire stock of handcarved walnut, mahogany and oak cabinet and console phonographs at less than wholesale prices. Every one a distinctive design in Louis XIV, Queen Anne and period model, beautifully inlaid with gold finish and fully guaranteed. An exceptional opportunity to purchase exquisite merchandise at less than factory prices. A few large cabinets that retailed regularly at $125, now $59; beautiful oak upright that retailed at $175, special closing out price, $89; a solid walnut Louis XVI console at $250 that sells at $750; table sizes at $35, formerly price $75. Terms if desired. Western Sales Representative, 9th West 6th St.

HARDING FOR SHIP SUBSIDY.

Protection Need of American Merchant Marine.

Will Ask Congress to Take Early Action.

Also Will be Emphatic on Tariff Question.

[EXCLUSIVE DISPATCH.]

WASHINGTON, Dec. 2.—President Harding wants a ship subsidy and a good one. He told his Cabinet today that he would go before Congress personally in the early part of January and outline as a basis for legislation a concrete plan for the government to encourage the investors of the United States to own and operate ships in competition with the merchant marine service of other nations. He proposes to ask Congress for enough subsidy to enable Americans to engage in the shipping of the world on an even keel so far as cost of operation is concerned. He told his advisers that he believes the only way a merchant marine of the United States can succeed is to have the government remove by subsidy the disadvantages which American shipping is now under because of regulatory legislation. He takes the position that if the United States insists on a higher plane of wages and costs for ship operations than the government must foot the difference between the American ship cost and that of foreign competitors.

QUICK ACTION ON TARIFF.

President Harding is also going to be emphatic in his message to Congress in his reference to the necessity of the quick enactment of a new permanent tariff. He will insist that the widest possible discretion in the levying of duties be given to the Chief Executive so that he can regulate foreign trade and make the tariff amendable to the changes in conditions and the fluctuations of exchange and other factors which surround the whole question of imports. The President told the Cabinet that the new tariff must be extremely flexible to be of value to this country both in protecting the products of this country and also in stimulating foreign trade. He knew of no way to accomplish this, but by delegating this power to the executive.

MAKE PLAN FLEXIBLE.

He would not commit himself as to the reported abandonment of the American valuation plan to be incorporated in the new tariff, but it is known that a modification of the original plan of an arbitrary American valuation will be recommended to Congress and the plan made more flexible to leaving much of the administration to the discretion of the President.

To this end the hearings on the new permanent tariff will be resumed in the Finance Committee of the Senate December 7 and 8. The first important matter affecting California is that of the duty on Turkish tobacco which is proposed at $1 per pound. The argument for this protection will be made by Senator Shortridge. Other California products will be discussed in subsequent hearings and Senator Shortridge will remain in Washington until these hearings have ended.

ZELEGOWSKI QUITS POST.

[BY CABLE AND ASSOCIATED PRESS.]

WASHINGTON, Dec. 2. — The resignation of Gen. L. Zeligowski as head of the administration of the Vilna region was announced today in an official cable from the Polish Foreign Office in Warsaw to the Polish Legation. Gen. Zeligowski's forces seized Vilna about a year ago.

STARLIGHT WALKING SHOE

DON'T BE DISCOURAGED

If you have tried to get foot-comfort in vain, Come here and let us fit you in a pair of shoes that will give you relief. We have corrective shoes for every foot trouble.

LEO FEDER, INC.
608 S. Grand
"40 steps from Sixth St."

PHONOGRAPH MANUFACTURER CLOSING OUT

A large well-known Eastern Phonograph Manufacturer of standard make machines, playing all makes of records, closing N. W. Pacific Coast warehouse and will sacrifice entire stock of hand-carved walnut, mahogany and oak cabinet and console phonographs at less than wholesale prices. Every one a distinctive design in Louis XIV, Queen Anne and period model, beautifully inlaid with gold finish and fully guaranteed. An exceptional opportunity to purchase exquisite merchandise at less than factory prices. A few large cabinets that retailed regularly at $125, now $50; beautiful oak upright that retailed at $175, special closing-out price, $69; a solid walnut Louis XVI console at $250 that sells at $750; table sizes at $35, former price $75. Terms if desired. See Western Sales Representative, 703 West 6th St.

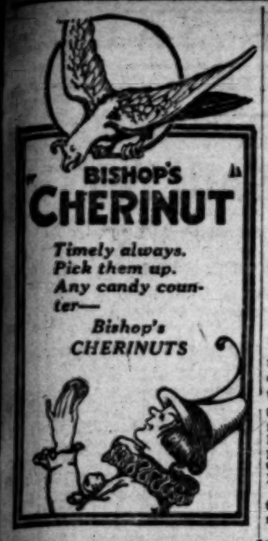

PACKERS DON'T FEAR STRIKE.

Declare Plants Will Continue to Operate.

Warning Given to Men Who Quit Places.

Kansas Takes Measures to Prevent Walkout.

[BY A. P. NIGHT WIRE.]

CHICAGO, Dec. 2.—Conflicting reports from the unions and packers in various parts of the country today showed a wide divergence of opinion regarding the effectiveness of the strike called for Monday in the nation's packing plants by the Amalgamated Meat Cutters and Butcher Workmen of North America.

Union officials asserted that between 90 and 95 per cent of their men would walk out.

Representatives of the packers were inclined not to take the strike seriously, asserting the plants would continue to operate, while some even expressed doubt the strike would occur.

Kansas today took measures to prevent the strike when the State's Attorney-General filed a complaint in the Kansas Court of Industrial Relations against both unions and packers.

STRIKERS WILL LOSE.

Resolutions declaring that all employees at Armour & Co., who go on strike would lose their jobs and place themselves beyond the protection of the plant conference board with divisional committees, were adopted today by the Chicago plant conference board and divisional committee of the Armour plant. Similar resolutions were adopted by Armour plant conferences in other cities, it was stated.

The plant conference board and divisional committee is composed of representatives of the workmen and packers and is the organization recently adopted by the packing plants to handle matters affecting the employees.

Armour officials denied charges of the unions that the plant conferences were composed of foremen, superintendents and other officials, who were compelled to follow the wishes of the packers. On the contrary the officials asserted, most of the representatives of the workmen were union men. Of the 24,000 Armour employees, all but 400 are participating in the plant conferences, it was asserted.

TEXT OF RESOLUTION.

The resolution adopted declared: "Be it resolved, that the plant conference board and the divisional committee of Armour & Co., Chicago, do hereby urge all employees of Armour & Co., to remain at their work and this body points out that any employee misguided enough to follow the call of a strike on the part of self-appointed leaders will not only suffer the loss of his, but put himself beyond the protection of the plant conference board and the divisional committee.

"The plant conference board and divisional committees further point out to all employees that the adjustment of wages recently made was agreed to by the employees' representatives only after the most careful investigation and after being thoroughly convinced that such a reduction was absolutely necessary, and that the reduction was arrived at by negotiation. Nothing can possibly be gained by a strike at such a time as this, and, further, no cause for a strike exists. Again the plant conference board and divisional committees urge all employees to remain at their work and to disregard any instructions from outside forces who are urging them to leave their employment."

WOULD PREVENT STRIKE.

[BY A. P. NIGHT WIRE.]

TOPEKA (Kan.) Dec. 2.—Richard J. Hopkins, State Attorney-General, today filed a complaint in the Kansas Court of Industrial Relations against the packers and unions, and asked the Industrial Court to take immediate action in an effort to prevent members of the Meat Cutters and Butcher Workmen of North America in this State from joining in the strike ordered for next Monday.

The defendants named in the complaint filed by Atty.-Gen. Hopkins are local unions of the packers and eight packing companies, including the "big five" packers.

About 10,000 workmen are affected by the complaints.

W. L. Huggins, presiding judge of the Industrial Court, stated that the investigation would be started in Kansas City tomorrow.

In his complaint Atty.-Gen. Hopkins declared that the wage controversy between the packers and their employees "threatens to and does endanger the continuity and efficiency of the plants and will induce industrial strife, disorder and waste."

UNION HEAD BARRED FROM STRIKE TALK.

[BY A. P. NIGHT WIRE.]

DENVER, Dec. 2.—James Bulger, president of the Colorado State Federation of Labor, today announced he had been denied permission to visit Walsenburg and speak at a meeting of the striking Colorado Fuel and Iron Company coal miners Friday night. Martial law is in effect.

Notices were filed with the Colorado Industrial Commission today of a proposed 33⅓ per cent reduction in wages of the employees of five large coal companies in Huerfano county, Colorado. The reductions are proposed to become effective January 1.

Recent reductions by the Colorado Fuel and Iron Company in the price of coal following wage reductions approximating 30 per cent, forced the companies to take similar action, it was announced.

GIFTS that LAST

Reduced From $20 to $10 24 ins.

Reduced From $18 to $8 18 ins.

For the Adornment of Beauty—LaTausca Pearls
GUARANTEED INDESTRUCTIBLE QUALITY
Prices Quoted Are Very Special
MONTGOMERY BROS.
Jewelers Broadway at 4th St.

4 Distinct Grades of Quality Shades

The four brand names under which T-W (Talbert-Whitmore) Window Shades are sold, are identification marks of quality. Your dealer will tell you about these distinctive shades. Request samples and booklet entitled "The Art of Shading New-Day Windows."

Damaske
Damaske Sunproof Window Shades
PALACE
Velmo

Talbert-Whitmore Quality Shades

Talbert-Whitmore Co.
Mfrs. and Wholesalers Exclusively.
2620 Lacy St., Los Angeles

The Los Angeles Times
New Universities Dictionary
COUPON

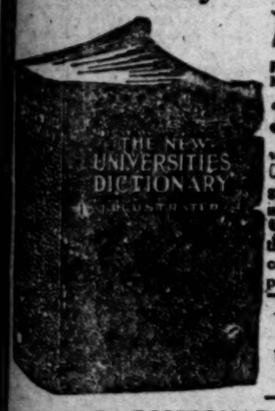

How to Get It

For the Mere Nominal Cost of Manufacture and Distribution

3 Coupons and 98c

secures this NEW, authentic Dictionary bound in black seal grain, illustrated with full pages in color and duotone.

¶ Present or mail to this paper three Coupons with ninety-eight cents to cover cost of handling, packing, clerk hire, etc.

MAIL ORDERS WILL BE FILLED
Add for Postage:
Up to 150 miles .07
Up to 300 miles .10
For greater distances, ask Postmaster rate for 3 pounds.

22 DICTIONARIES IN ONE

All Dictionaries published previous to this one are out of date

HEAR CEREMONY BY TELEPHONE.

Girl Weds in Nevada and Her Family in East Listen at Wire.

[BY A. P. NIGHT WIRE.]

RENO (Nev.) Dec. 1.—While her family in Minneapolis listened to the ceremony through the telephone, Miss Effie Deibler was married here recently to William Lee Perry. This is believed to be a record for long-distance witnesses at a marriage ceremony.

Paulais
141 S. BROADWAY
LOS ANGELES
EGG NOGG CHOCOLATES
EVERYMAN'S CANDY

WATCH REPAIRED
We will repair any American watch for $1.00
And guarantee its time-keeping for 3 years. We sell material at wholesale prices.
REINGOLD'S, 525 S. Spring St.

THE WORLD'S NEWS IN SPANISH

For the benefit of the many Spanish-speaking friends of The Times and the many students of that tongue in Los Angeles, The Times presents herewith a digest of the most important news of the day in Spanish. A working knowledge of correct everyday Spanish is an asset of immense value, especially in the Southwest, as is indicated by the fact that public and private Spanish instructors have more than 15,000 pupils in Los Angeles alone.

Para beneficio de los muchos amigos de habla castellana que tiene el Times, asi como tambien para ayudar a los estudiantes de este idioma en Los Angeles, el Times tiene el gusto de ofreceries una serie de noticias importantes de ultima hora, en Espanol. El conocimiento de este idioma, expuesto en una forma sencilla, usando frases de uso diario, es de gran valor, especialmente para los residentes del Suroeste de Estado. En esta ciudad actualmente hay mas de 15,000 personas que se dedican al estudio de la lengua espanola.

NOTAS TELEGRAFICAS.

La Cuestion de la Proporcion Naval.

WASHINGTON, Dec. 2.—La cuestion de la proporcion naval tomo un aspecto serio esta tarde cuando los Secretarios Hughes, Balfour y el Almirante Kato tuvieron una conferencia. En una comunicacion que se hizo publica, se dice que, aunque nada definitivo se podia decir, que los tratados caminaban bien y que se esperaba un arreglo de un momento a otro. La platica informal entre los delegados japoneses y chinos, sobre los asuntos del Shantung, tambien gano bastante terreno, y se dice que todas las dificults. se se han allanado para que el Japon presente los terminos que acepta.

Arreglos Para el Pago de la Deuda de Mexico.

MEXICO CITY, Dec. 2.—El Sr. Gomez Morin, Agente Financiero de Mexico, se encuentra actualmente en Nueva York, con el objeto de arreglar con los banqueros de esa ciudad los planes para el pago de la deuda nacional. Si las negociaciones que se estan tramitando no tuvieran exito, El Sr. De la Huerta, actual Secretario de Hacienda, vendra a los Estados Unidos, para ver si es posible arreglar el prestamo que se solicita para el mismo fin.

Disturbios en Irlanda.

LONDON, Dec. 2.—Michael Collins y el cabecilla Sinn Fein, estuvieron conferenciando esta tarde con el Misistro Lloyd George y Sir Robert Horne. Los resultados de la conferencia no se hicieron publicos. Un intento para libertar a unos de los reos de la prision en Londonderry hoy, fracaso, y tres individuos del partido republicano fueron aprehendidos. Dos de los guardianes de la carcel fueron estrangulados de muerte.

Los Japoneses Urgentemente Piden un Arreglo.

WASHINGTON, Dec. 2.—Los enviados japoneses estan urgiendo un convenio general con los Estados Unidos, por creer este el mejor metodo para evitar guerras en el Pacifico. El Japon jamas se adhirio al llamado convenio de paz de Bryan, se piensa que la oferta del Japon sera bien recibido por los Estados Unidos.

NOTAS LOCALES.

El Juicio de Burch.

Describiendo las acciones de Arthur C. Burch, la noche en que es acusado de haber matado a J. Belton Kennedy, el Agente del Ministerio Publico, ayer, presento evidencias que prueban que en esa noche Burch alquilo un automovil dando un nombre distinto al suyo. Tambien hay evidencias que Burch estuvo en el chalet que ocupaba Kennedy en Beverly Glen y que reconocio el lugar la noche antes de que se cometiera el asesinato.

Se Pospone la Encarcelacion de la Sra. Peete.

A ultima hora obtuvo la Sra. Lofie L. Peete una orden para que no fuera trasladada a la penitenciaria de San Quentin, donde debe extinguir una sentencia de toda la vida por el asesinato de Jacob C. Denton. Los primeros pasos de los abogados defensores de la Sra. Peete fueron el presentar un escrito de habeas corpus ante la Corte del Distrito Federal. El Sr. Juez Bledsoe anuncio que manana daria su contestacion definitiva.

Muerte Del Sr. Dr. Townsley.

El Dr. C. P. Townsley, director del Instituto Otis, y mundialmente conocido como un pintor de fama, murio ayer en Inglaterra. Dos anos fue Presidente del California Art Club. Cuando el finado Gral. Harrison Gray Otis regalo "El Bivouac" al pais para un instituto de arte, el Sr. Dr. Townsley inmediatamtnte organizo la escuela. Ultimamente el doctor fue a Europa, gozando de un permiso, lo acompanaban su senora esposa y la senorita su hija.

DEPORTES.

Football.

El team de Washington y Jefferson saldra de Washington, Pa., para California el dia 18 del corriente mes, para cumplir con la invitacion que se les hizo para jugar contra la Universidad del Sur de California, bajo los auspicios de la Asociacion de Rosas.

El team de Arizona, campeones del Suroeste, ganaron al team de Whittier en Phoenix ayer; el score fue 7 a 0.

Regatas.

La temporada de regatas de lanchas de gasolina esta en grande. Mananа se reunfran en la bahia seis de las lanchas mas ligeras para la carrera que como premio recibira el trofeo donado por B. H. Dyas.

Barbary Coast Noted Resort Auctioned Off.

[BY A. P. NIGHT WIRE.]

SAN FRANCISCO, Dec. 2.—The Thalia dance hall, perhaps the most widely known of all the Barbary Coast resorts in San Francisco, ended its existence today to the tune of an auctioneer's hammer.

Former bartenders in the place fingered the diamond horseshoes as they watched relic after relic sold off for almost nothing, while a couple of stray cats wandered around among the furniture looking for a place to sleep tonight. Other habitues, curiosity seekers and bargain hunters completed the crowd.

Chipped and stained crockery, glasses, cash registers, 200 Vienna chairs, thirty or more mirrors, bar and back bar and a historic grand piano with keys bearing countless beer and cigarette stub stains were bid for in rapid succession.

BEAUTY TRIES TO COMMIT SUICIDE.

ACTRESS TAKES POISON; MANAGER BLAMES CAPITAL "BOOTLEG PARTIES."

[EXCLUSIVE DISPATCH.]

WASHINGTON, Dec. 2. — Rita Hall, famous beauty, who has the role of Isis, goddess of love, in "Mecca," oriental extravaganza now playing here, attempted suicide in her dressing-room yesterday, swallowing a quantity of poison. The girl, who is only 23 years old, and daughter of George Hall of New York, took the poison a few minutes after the matinee performance of the bewildering "Bacchanale" ballet.

Efforts were made to keep Miss Hall's attempt to kill herself from the press and it was difficult to obtain information at the hospital. There physicians say her recovery is doubtful. When taken to the hospital, Miss Hall, on regaining consciousness, declared she wished to die, but would give no explanation.

Disclosure of the facts led the manager of the "Mecca" company to charge that Washington has been the scene of many gay "bootleg liquor parties since the company reached here and several of the dancers, he said, had suffered thereby.

"Two of our girls have been in the hospital," said John J. Dillon, the company manager. "They were suffering from 'bootleg' liquor given them in hotel and private parties. There is too much of this wild party stuff and the show business has suffered enough from it already."

Watters Named Postmaster.

[EXCLUSIVE DISPATCH.]

DUNCAN (Ariz.) Dec. 2.—J. L. T. Watters has been notified by Senator Cameron of his appointment as postmaster of Duncan. Mr. Watters for years filled the same position here.

Typhus Fever Sweeps Russia, American Ill.

[BY CABLE AND ASSOCIATED PRESS.]

MOSCOW, Dec. 2.— Typhus fever is sweeping Russia with increasing violence, especially in the Oder, Baku, Turkestan and Volga regions, where the famine is especially severe. There are more than 2000 typhus cases in the hospitals of Moscow.

Walter L. Bell, a member of the American Relief Administration's staff in the Ufa district, is ill.

JAP NIGHTINGALE AT ELLIS ISLAND.

OPERA SINGER HELD TILL NIPPON QUOTA IS COUNTED; WOULD SING HERE.

[EXCLUSIVE DISPATCH.]

NEW YORK, Dec. 2.—Camiki Mimiuro, the Japanese nightingale, arrived at Hoboken today on the steamship Vasari from South America, after a tour including South America and European cities. She was anxious to rejoin the Chicago Grand Opera Company at Chicago, but emigrant authorities had to wire Washington to find out whether the Japanese quota had already been filled. Meanwhile she may not land.

Another Japanese was on board. He is Toshinobu Tatsuye, a financier, who has established a Japanese colony of 3000 on his 18,000-acre plantation in Sao Paulo, Brazil, and is on the way to Japan to get more workmen.

As the quota for December probably has not been filled, it is expected that the two will be released tomorrow.

AMERICANS LOSING JAPANESE MARKET.

FUTURE PROSPECTS POOR OWING TO FLOOD OF CHEAP GOODS.

[BY A. P. NIGHT WIRE.]

WASHINGTON, Dec. 2. — Future prospects for American products in Japan are "exceedingly gloomy," according to a survey of conditions issued tonight by the Commerce Department. The condition is due to the low exchange with Europe, which is causing the flooding of the Japanese market with German and Italian goods, F. R. Eddridge, the department's special agent at Tokio reported. The situation, however, he added, had not been extended to certain specialized lines like machinery, iron and steel products, leather products and a number of specialties in which America holds the market, because of quality.

Japan's economic recovery to anything like prewar conditions has been retarded, he declared, by the highly organized character of the country's industry and its close inter-relation with banking and finance.

HARRIS & FRANK — A MAN'S STORE FOR MEN'S GIFTS

Timely Week-End Offerings

4-In-Hand Ties, cut silks in satin finished taffetas, striped and figured patterns and varied designs; attractive values—75c.

Flannel Shirts in plaid and check patterns; a wide assortment of color combinations, small and large designs—$5 and $6.

Gray Flannel Shirts, with attached high or low collars; good weight flannel, durable, warm and serviceable—$3.

Pajamas, made of good weight outing flannel, cut in liberal sizes; a variety of stripe patterns; extra values, a pair, $2.50 and $3.50.

Night Shirts cut in liberal sizes; made of good quality and weight outing flannel in different color stripe patterns—$1.50 and $2.50.

Munsingwear Union Suits, wool mixed garments, in sizes 34 to 50, regular and "stouts," a garment —$3.50.

Heather Wool Sox, plain patterns in effective combinations; one of the most popular sox of the fall—$1.00.

Heather Wool Sox in handsome clock patterns; much in favor when worn with the low shoes in winter, a pair—$1.50.

Phoenix Silk Sox, pure thread silk in black, white, cordovan, gray and navy; one of the best makes, a pair—75c.

Sweaters, made in the slip-over "roughneck" style of good quality wool; navy, gray and tan; specially good values—$9.00.

Smoking Jackets, in brown, gray, blue, green, etc., made with check collars and cuffs; frog fasteners; special qualities—$7.50.

Perrin's Cape Gloves, over-seam sewn; stitched backs; recognized as one of the best gloves sold anywhere; a pair—$2.50.

Stetson Hats, a new shipment comprising the newest fall blocks and shades. Plain and scratch felts—$7.50.

Velour Hats, four of the most favored fall shades in the best hat value offered in many seasons —$5.00.

Men's High Shoes, three different models in a good quality brown calf; very attractive at value—$7.50.

Harris & Frank
437-443-SPRING NORTH OF 5TH

EXCLUSIVE AGENTS—STEIN-BLOCH SMART CLOTHES

RATHENAU SEEKING LOAN IN ENGLAND.

CONFERS WITH OFFICIALS OF BANK; NEGATIVE ANSWER IS EXPECTED.

[BY CABLE AND ASSOCIATED PRESS.]

LONDON, Dec. 2. — Former German Minister of Reconstruction Rathenau is negotiating with Sir Robert Horne, Chancellor of the Exchequer, and with officials of the Bank of England, for a loan of $50,000,000 to Germany, it was learned on high authority here today. It was understood Herr Rathenau would be given a definite answer today, which, a high official said, probably would be in the negative.

In well-formed quarters the increase in the value of the mark was regarded as due merely to reports of Herr Rathenau's visit here, following closely upon that of Hugo Stinnes, German industrial magnate.

Although it was agreed that Germany's payment on one billion gold marks last August was to be divided between Belgium and England, France took advantage, it was said here, of the clause in that agreement after payment had been made, to object to the division between Belgium and England on the grounds that the expense of maintenance of the armies of occupation should first be defrayed. As a unanimous agreement was necessary to the actual handing over of the funds to the individual governments, France, it was asserted, thus balked the actual distribution, and as a result the money now is in escrow.

It was learned today Lord Curzon, the Foreign Secretary, a few days ago, made this the basis of a note to France intimating that the British government desired to dispose of the matter.

GETS PUBLIC OPINION FOR ARMS MEET.

SENTIMENT THROUGH PRESS AND LETTERS TO BE GIVEN CONFERENCE.

[EXCLUSIVE DISPATCH.]

WASHINGTON, Dec. 2. — Col. William Boyce Thompson, chairman of the committee on general information to the Advisory Committee of the Arms Conference, is at work gathering data and information respecting public opinion throughout the country regarding the use of poison gas, submarines, bombing planes in warfare.

Col. Thompson is sounding the sentiment of the country through editorial opinion and expressions from the public contained in the daily newspapers of the United States. Expressions, both favorable and unfavorable to the use of such weapons, are being collected and will be presented to the members of the Advisory Committee within the next ten days, it is expected.

Col. Thompson declined today to state just what his investigation into this subject has developed of what he has discovered public opinion to be.

"The matter is still being worked on," he said, "and there isn't anything I can say at this time with respect to the progress of my inquiry along the lines suggested."

Headaches from Slight Colds.

Laxative BROMO QUININE Tablets stop relieve Headache caused from Colds. A tonic laxative and germ destroyer. The genuine bears the signature of E. W. Grove. (Be sure you get BROMO.) 30c.

STARR PHONOGRAPH
and 718 Record Selections
(70 at time of purchase and 6 each month for one year.)

3 dimes a day

THIS liberal offer will place the finest of all phonographs in your home for Christmas, and with it a magnificent library of music, augmented each month by the newest selections as fast as they are issued!

The Starr is the phonograph you will surely want when you hear its incomparably sweet, realistic tone, and consider all its superior features. The Starr plays ALL records without change of either the reproducer or the needle—something exclusive with this instrument. Come in and hear it.

The STARR PIANO CO
Factory Salesrooms
630 South Hill St.

The Way to Find a Paying Business Is to Watch TIMES' Want-Ads

New offerings every day—opportunities near and far—businesses for sale at prices to suit every investor.

The Times Free Information AND Resort Bureau

CORNER FIRST AND BROADWAY

Is for the accommodation and benefit of persons seeking interesting routes of travel, desirable hotels and rest, recreation and recuperation at the seashore or in the mountains. Particulars are furnished by competent attendants and by correspondence to the general public regarding rates and attractions of railroad and steamship lines, hotels and pleasure and health resorts. Descriptive circulars and transportation literature are kept on hand for inspection and distribution. This service is absolutely free. Literature may also be obtained at the Times Branch Office, 419 South Spring Street. Phones: Pico 790; Automatic 10891.

Resorts

CHASE'S "GARDEN OF ALLAH"
Santa Barbara's Unique Persian Hotel
SAMARKAND
Set on its own hill of thirty acres, amid a riotous bloom of flowers, overlooking Mountains and Sea. Ten minutes from Beach and Golf Links. Fifty bridal suites. Cuisine of peculiar excellence. 2½ hours by train or motor from Los Angeles. Special rates now. Christmas House Party. For booklet and information, address CHARLES BEDELL HERVEY, Caliph.

VENICE NEW YEAR'S EVE. Saturday, Dec. 31st THE GREAT EVENT—7 P.M. TO ??? **VENICE**

STRATFORD INN---DEL MAR
On Coast Highway—23 miles north of San Diego.
JUST THE PLACE TO STOP OVERNIGHT ON YOUR TRIP TO TIA JUANA.

LOW RENTS Live at the Beach and commute—You will save money. Santa Monica-Ocean Park Chamber of Commerce

ELSINORE HOT SPRINGS The Scenic Health Resort of California. Hot Mineral Baths. Good Hotels, Stores, Furnished Cottages, Rooms, Sanitariums. Swimming, Boating, Fishing, Hunting. Literature at Pacific Electric Building. Judah and Times Information Bureaus.

MT. WILSON Elevation 6000 feet. Resort open year round. Largest observatory in world open to public every afternoon from 1:30 to 2:30 and Friday night. Secure your tickets at Mt. Wilson Observatory office, Pasadena. Reasonable rates at hotel. Auto stages daily from Los Angeles and Pasadena. Make reservations with Pacific-Judah Co., 625 S. Spring, L. A., or phone direct. Fair Oaks 6177-J. Manager, W. E. Carr

WHEELERS HOT MINERAL SPRINGS 90 Boulevard miles from L. A. in the Ventura Mountains. Elev. 1800. A real mountain resort for rest and pleasure and wonderful, natural hot mineral waters for beneficial bathing. Tub baths and warm plunge. Hotel and housekeeping cottages, stars, dancing, riding, fishing, tennis, croquet, etc. Open year 'round. Auto stage daily. Make reservations Pacific-Judah Co., 625 S. Spring, L. A., or write or phone direct to manager, WEBB W. WILCOX.

Mt. Lowe Mile High Year 'Round Resort World's Greatest Mountain Scenic Trolley Trip

BRENT'S MOUNTAIN CRAGS
100 Minutes from Broadway. A delightful resort in the Santa Monica Mountains. Picnic grounds, swimming pool, restaurant. Reasonable rates. Downtown office, 720 S. Main St. Phone 10464 or Main 7736. Ask for Mr. White.

VENICE—ST. MARK'S HOTEL
Redecorated. Newly furnished. Under new management. Special weekly and monthly rates. CLAN KINNEY, MANAGER.

MIRAMAR To entertain friends most pleasantly Motor west on Wilshire to the sea For Luncheon, Dinner and Afternoon Tea At the Miramar.

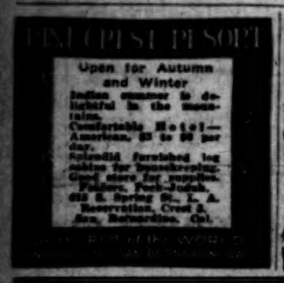

PASADENA HOTELS

HOTEL ADAMSON 79 East Colorado Street, Pasadena. Tel. Fair Oaks 502. High-Class Family and Commercial Hotel Sample Rooms

Los Angeles Hotels and Apartments

NEW HOTEL ROSSLYN
REDUCED PRICES
MEALS AND ROOMS
DINING-ROOM OPEN TO THE PUBLIC
SEATING CAPACITY 400—SECOND FLOOR
Club Breakfasts, 6:45 A.M. to 10 A.M.—25c to 75c.
Luncheon, 11:30 A.M. to 2 P.M.—50c.
Evening Dinner, 5 P.M. to 7:30 P.M.—50c.
Sunday Chicken Dinner, 5 P.M. to 7:30 P.M.—75c.

Rates Per Day—European Plan:

	Single	Double
100 rooms	$1.50	$2.00
100 rooms	$2.00	$2.50-$3.00
200 rooms, with private toilet	$2.50-$3.50	$3.00-$4.00
400 rooms, with private bath	$2.50-$4.00	$3.00-$7.00

Largest Popular Price Hotel on the Pacific Coast.
FIFTH AND MAIN STREETS

Hotel Stowell 414-416-418 SOUTH SPRING ST. MODERN 275 ROOMS, EACH WITH PRIVATE BATH CAFE OF POPULAR PRICES IN CONNECTION "Rest easy at the Stowell"

City Restaurants

The Gingham Dog and Calico Cat Restaurant
TELEPHONES: 534139, WILSHIRE 183.
1901-3 WEST 7TH ST.
FULL COURSE LUNCHEON, 50c, 11 TO 3.
FULL COURSE DINNER, 75c, 4 TO 9.
STEAK OR CHICKEN DINNER, $1.00.
OPEN SUNDAYS.
THE BEST PLACE TO EAT IN LOS ANGELES.

Superb Routes of Travel

George Wharton James Scenic California Tours Dr. George Wharton James, author of "In and Out of the Old Missions" and "Through Ramona's Country" and forty other books about California and the Southwest, will personally conduct a 16 days' tour for the discriminating. Get at the heart of California and the soul of its beauty by seeing it with the one who knows it best. Leaving early in December. Apply office, 324 Pacific Electric Bldg. Phone 67071.

Steamships

TOYO KISEN KAISHA ORIENT • SOUTH AMERICA
(ORIENTAL STEAMSHIP COMPANY)
Accommodations available subject to immediate booking.
824-26 P. E. Building. S. I. KREIDER, Agent. Pico 4924; Bdwy. 33; 61344.

LEVIATHAN TO BE RESTORED.

Engineering Skill Again Has Triumphed.

German Builders Thwarted in Demand.

Complete Plans Are Made of Great Vessel.

[BY A. P. DAY WIRE.]

NEW YORK, Dec. 2.—For the second time within three years, American engineering skill has triumphed over obstacles tending to prevent the giant steamship Leviathan, the former pride of Germany's merchant fleet, from going to sea.

The first time was in 1917, when the great 54,000-ton liner interned here at the beginning of the war, was wilfully damaged by her own engineers to prevent her from being used as a transport for American and Allied soldiers.

American engineers repaired the damage and made her ready for a trip within a few weeks. Her record for the war was nineteen voyages on which she carried going and coming 184,253 American soldiers. Signing of the armistice laid her up.

Then the United States Shipping Board, her custodian for the United States government, began to plan to restore her to the trans-Atlantic trade as the premier American passenger liner. Fitting her for troops had stripped her of her former palatial cabins, saloons and dining halls. These had to be restored.

GERMAN BUILDERS LOSE.

Her German builders were cabled and asked for a set of blueprint plans giving details of her construction. They consented to provide the plans—for $1,000,000.

With an estimated cost of between $7,000,000 and $10,000,000 facing them for restoration, the Shipping Board declined the offer and decided to make its own plans. A small army of engineers and draftsmen were put to work to ascertain the details of her construction.

Partitions were removed in part, floors ripped up in certain sections, miles of telephone, electric light and signal wires were traced, equal miles of pipe lines controlling heating and plumbing systems were followed, plates from keel to hurricane deck were bored into and measured. The Leviathan was at last "put on paper" to the most minute detail.

COMPLETE SET OF PLANS.

Consequently, when bids were asked of shipbuilders last month to restore the ship to her original grandeur, and with additional facilities and accommodations, the Shipping Board was able to submit to each bidder a complete set of plans and specifications. These bids will be opened December 29.

Under plans now prepared for the bidders she will be entirely restored as befitting her size. The grandeur of her original great dining saloons, lounges, smoke rooms and libraries will be retained and improved upon. An immense tiled and marbled plunge bath with accompanying rooms for Turkish, electric and other baths, will be one of her attractions. Suites once designed as personal quarters for His Former Imperial Majesty the Emperor of Germany will be retained—but suggestions of royalty will be replaced by luxurious fittings desired by modern democracy.

Who will operate the Leviathan when restored to service and under which flag she will sail, is yet to be determined by the Shipping Board.

Steamships

CATALINA ISLAND
FAMOUS 2-DAY TRIP
Cheaper Than Staying at Home!
Delightful two-day trip including transportation from Los Angeles to Catalina and return, room over night and four meals at Hotel St. Catherine, ride on Glass Bottom Boat over Submarine Gardens. All expense included.. $10
Similar trip with room and meals at Hotel Atwater.... $8½
Leave L. A. 9:00 a.m. today. Back 6:30 p.m. tomorrow.
One-day trip, including luncheon and Glass Bottom Boat ride $4½
TICKETS AND INFORMATION:
Main Entrance P. E. Bldg., 6th and Main, Los Angeles. Phone Pico 50 or 10564.
148 E. Colorado St., Pasadena. Phone Fair Oaks 46
138 W. Ocean Ave., Long Beach Home 127
Catalina Terminal, Wilmington Phone Wilmington 127
In All the World No Trip Like This

THE ADMIRAL LINE
PACIFIC STEAMSHIP CO.
Ticket Office 501 S. Spring St. (Corner Fifth and Spring)
Telephones: Main 7393 or 1'393.
Long Beach Office, 118 W. Ocean Ave.
San Pedro: 114 W. 6th St.
$25 ROUND TRIP TO SAN FRANCISCO
INCLUDING BERTH AND MEALS
Via S.S. ADL. SCHLEY
10 A.M. TOMORROW
For San Francisco, Seattle, Tacoma.
Regular Sailings for San Francisco and Seattle Every Tues., Wed., Sat., Sun.
PORTLAND: DIRECT SAILING EVERY SATURDAY.

WHITE STAR
New York, Cherbourg, Southampton.
New York, Liverpool.
Philadelphia-Liverpool.
New York, Boston, Azores, Naples, Genoa, Montreal, Quebec, Liverpool.

RED STAR LINE
New York, Plymouth, Cherbourg, Antwerp, Hamburg, Libau, Danzig.

AMERICAN LINE
New York, Cherbourg, Hamburg, Danzig.
Cabin rate, Hamburg, $145.
For sailings and other information apply International Mercantile Marine Co., 550 Market Street, San Francisco, or Local Agents.

LAMPORT & HOLT LINE SOUTH AMERICA
THE WORLD'S GREAT GARDEN
Rio de Janeiro, Montevideo and Buenos Aires
Regular sailings every three weeks by luxurious passenger steamers of 21,000 ton displacement, especially designed for travel in the Tropics. Company's office, 42 Broadway, New York
AND Steamship or Tourist Agent.

AUSTRALIA
NEW ZEALAND AND SOUTH SEAS
Via Tahiti and Rarotonga
Mail and Passenger Service Every 28 Days
Union S.S. Co. of New Zealand
260 California St., San Francisco
Or Local Steamship and Railroad Agents.

WASHINGTON NEWS IN BRIEF.

[EXCLUSIVE DISPATCH.]

WASHINGTON, Dec. 2.—A general arbitration treaty between the United States and Japan as insurance against war in the Pacific is being advocated by members of the Japanese delegation.

The big three of the conference—Hughes, Balfour and Kato—held their first formal conference tonight on the naval ratio issue, but made no announcement concerning their deliberations.

The Shantung question has good prospect of settlement through informal conversations between Chinese and Japanese delegates, it became apparent today following a two-hour session in which Secretary Hughes and Mr. Balfour participated.

President Harding in his opening message to Congress will urge the speedy enactment of tariff legislation. He will advocate that the tariff be made as flexible as possible.

Further protests against the modification of the court decree which prohibits the Big Five meat packers from engaging in unrelated lines of business were made by wholesale grocers today before the Department of Justice committee.

Miss Ritz Hall, who has the role of Isis, Goddess of Love, in "Mecca," the oriental extravaganza now playing here, attempted suicide yesterday by swallowing a quantity of veronal and bichloride of mercury tablets. Hospital physicians say she will recover.

LIBERTY BONDS HELD CORPORATION EXEMPT.

INTEREST NOT TAXABLE IS RULING ISSUED BY THE REVENUE BUREAU.

[BY A. P. NIGHT WIRE.]

WASHINGTON, Dec. 2.—Interest on Liberty Bonds held by corporations is exempt from the corporation income tax of the new revenue law under a formal ruling issued tonight by the Internal Revenue Bureau.

"Under the Revenue Act of 1918," the ruling said, "interest on Liberty Bonds held by corporations was exempt from the corporation income tax and such interest is also exempt from the corporation income tax under the Revenue Act of 1921. Liberty Bond interests, however, when distributed in the form of dividends remain subject to surtaxes in the hands of the stockholders in the same manner as other dividends. There appears to be no reason to expect that the new law will give any encouragement to the use of corporations to own Liberty Bonds for avoiding surtaxes, but if any such attempts should be made the law provides ample means for dealing with it."

COTTON QUARANTINE SLIGHTLY LIFTED.

[BY A. P. NIGHT WIRE.]

DALLAS (Tex.) Dec. 2. — The Louisiana quarantine against Texas cotton because of the prevalence in this State of the pink boll worm, will be reduced to permit shipment of lint, H. D. Wilson, Commissioner of Agriculture for Louisiana, stated today at a conference of cotton experts.

An effective means of sterilizing cottonseed had been applied, it was explained.

TO ISSUE CHANGES IN FOREIGN EXCHANGE.

[BY A. P. NIGHT WIRE.]

WASHINGTON, Dec. 2.—The Postoffice Department has made arrangements whereby patrons of foreign money-order offices may be kept advised daily of the fluctuations of foreign exchange. The new procedure also will enable the department to make changes in conversion rtes within two days of their first announcement in the world money markets, it was announced today, whereas it formerly required two weeks.

LUMBERMEN SEEKING NEW WATERWAY.

[BY A. P. NIGHT WIRE.]

CHICAGO, Dec. 2.—Directors of the National Lumber Manufacturers' Association representing the combined membership of twelve regional organizations, today adopted a resolution urging Gov. Small of Illinois to immediately complete the waterways link between Lockport and Utica in order that southern lumber may reach Chicago and Lake ports by all-water routes at a great saving in freight costs.

The cost of transporting lumber by rail exceeds the cost of manufacturing the material, the directors said.

LEATHER COMPANY TO BE REORGANIZED.

[BY A. P. NIGHT WIRE.]

PORTLAND (Me.) Dec. 2.—A plan to reorganize the financial structure of the National Leather Company was approved at a special meeting of the stockholders today.

It was voted to reduce the capitalization from $80,000,000 to $7,500,000.

PROTEST CHANGE IN "BIG FIVE" DECREE.

WHOLESALE GROCERS OPPOSED TO PACKERS' RELATIONS.

[EXCLUSIVE DISPATCH.]

WASHINGTON, Dec. 2. — Further protests against the modification of the court decree which prohibits the "big five" meat packers from engaging in unrelated lines of business were made by wholesale grocers today before the Department of Justice committee.

The witnesses included A. W. Herscher of Charleston, W. Va., president of the National Wholesale Grocers' Association; George D. Lichty of Waterloo, Iowa, representing the Iowa, Nebraska and Minnesota Wholesale Grocers' Association; John G. Clark, Port Huron, Mich., representing the Michigan Wholesale Grocers' Association; B. D. Crane of Fort Smith, Ark., representing the Arkansas Wholesale Grocers' Association, and Roland E. Skelly, an attorney, representing Vermont wholesale grocers.

"I wish to enter my protest against any modifications of the decree," said Mr. Crane. "The local wholesale grocers serve the interest of the community, live in it, pay taxes and contribute their portion toward the upbuilding of the town. The packer with his peddler cars does none of these things but rather destroys them all. No meat packer has contributed five cents to anything helping the public welfare in my community."

SIX SUSPECTS HELD ON MURDER CHARGE.

BELIEVED TO HAVE SLAIN OIL MAN ON ARIZONA DESERT HIGHWAY.

[EXCLUSIVE DISPATCH.]

PHOENIX, Dec. 2.—Six persons now are held on suspicion of complicity in the murder of John J. Knight, Wichita Falls oil man, believed to have been slain last July, on the plains northwest of Buckeye. Human bones calcined by fire, were dug up near where Knights's automobile was found, but there has been no positive identification of them.

Those arrested are Thomas Tunstall, owner of a garage at the Hassayampa Crossing of the Buckeye-California road; Michael Chible, who worked in the garage; Blanche Addington, Tunstall's sister; Mrs. L. Smith and her sons, Cliff Graham and Patrick McBiles. The last named three were arrested yesterday by Maricopa county officers at Nogales.

The county officials will make no statement concerning their evidence, but it is said that Knight was enticed at night out on the desert, away from the main road, and murdered.

Evidence is understood to have been taken before the grand jury, implicating two others also, but no indictments have been returned.

NORTHWESTERN CO-EDS ARE BRILLIANT LOT.

GIRLS MAKE CLEAN SWEEP IN MAJOR HONORS FOR SCHOLARSHIPS.

[EXCLUSIVE DISPATCH.]

CHICAGO, Dec. 2.—Girl students at Northwestern University made a clean sweep of major honors for scholarships in the annual awards, announced today.

This result leads to some speculation as to the effect of cigarettes, too much athletics, too much dancing, occasional nips of illegal liquor and other diverting practices upon the male scholastic career. There is no dissipation at Northwestern and the men and women students are singularly free from some things that now and then cause mild sensations at other great schools.

In this case it is felt that perhaps the girls are brighter, mentally, than the male students or may have worked harder. In any events they left all the men in the background.

FORMER PRIEST IS GUILTY OF ASSAULT.

[BY A. P. NIGHT WIRE.]

LEMARS (Iowa) Dec. 2.—The Rev. Father Francis Wrenn, formerly a priest at Akron, Iowa, accused of assault with intent to commit rape, was found guilty today by a jury. Sentence will be passed December 10. Ethel Bray, the complainant, is 15 years old.

The penalty under the Iowa law cannot exceed twenty years. Wrenn is 50 years of age.

To Take Over Oil Property.

[BY A. P. NIGHT WIRE.]

SAN FRANCISCO, Dec. 2.—A permit of the Corporation Commission to acquire the property of the Orloff Oil Company at the city limits of Taft, was received today by the Blair Oil and Refinery Company. The Orloff property comprises fifty-seven acres.

AID OFFERED CORN GROWERS

War Finance Corporation to Extend Its Loans.

Adequate Security Required; But Cash is There.

Commercial Associations to be Middlemen.

[EXCLUSIVE DISPATCH.]

CHICAGO, Dec. 2.—Plans for aiding farmers of ten Middle Western States to get loans on their corn crops through the War Finance Corporation were formulated today at a conference of Governors with the corn belt advisory committee of the corporation. Gov. McCray of Indiana, chairman of the advisory committee presided.

NEW FUNCTION.

The corporation has in the past made loans to farmers of the South to market their cotton crops and to western farmers to help them handle their cattle. The campaign to get loans to farmers on their corn crops is to be a new function of the corporation.

The plan as outlined by Gov. McCray is to bring the farmers of the corn belt into financial relations with the corporation through their local banks and commercial associations. The corporation requires adequate security for loans made to farmers and banks and commercial associations are expected to be the middlemen who will furnish the government security and in turn obtain security for themselves from the farmers with whom they have had personal business relations.

Figures worked out by Gov. McCray show that a large amount of the corn raised in his State last year was raised at a cost of labor amounting to not more than 5 cents a bushel. It requires ninety hours of labor to produce an average acre of corn, according to the figuring which is based on data collected from most reliable sources. The average yield of corn in Indiana is about forty bushels an acre.

The tenants share of the corn crop therefore would be twenty bushels, as they get usually half the crop. The present price of corn in some of the farming sections of Indiana is 25 cents a bushel. At this rate the tenant would receive $5.00 for ninety hours of labor. With the cost of the horse, labor and that of the tools, the figure is reduced to below 5 cents an hour.

UNJUST TO FARMER.

"It is unjust," said McCray, "for the farmer who raises corn at a cost of labor of 5 cents an hour to haul it to the railroad station where it is loaded and transported by men who are paid from 50 to 80 cents an hour. The same consideration must be given the different classes of labor. Each must be allowed a fair profit for his work. There is no profit for the farmer who is compelled to sell his corn for less than it cost him to raise it.

"The present plan to assist corn growers by loaning the money with their corn crop as a security has for its ultimate object the proper utilization of the present corn crop. The plan, however, is far reaching in its effect for it will encourage the planting of an average crop next year. If the farmer is compelled to sell this year's crop at less than cost—as some of them will have to do if they are not given financial assistance — they will not feel in any mood to plant corn next spring.

"The War Finance Corporation is willing to loan any required amount provided it obtains proper security."

GIVES UP HUSBAND TO "OTHER WOMAN."

WIFE ALSO PRESENTS RIVAL WITH WEDDING RING, SHE TELLS COURT.

[EXCLUSIVE DISPATCH.]

CHICAGO, Dec. 2.—Fox's book of martyrs will have to be revised and the name of Mrs. Helen K. Elliott given a prominent place. She not only surrendered her husband to another woman, but gave the other woman her wedding ring.

"I learned while I was in a hospital giving birth to his child," Mrs. Elliott told the court, "that he was involved with a woman in my house, my baby's nurse, and maid—Evelyn Gibson. When I came home from the hospital, I found them in each other's arms. Then I took off my wedding ring and sent it to this woman."

Elliott is an organ builder. His wife intercepted a letter from him to the "other woman." This was read in court. The wedding ring episode bore heavily on his conscience and he asked her to send it back as he hoped to reinstate himself in his wife's favor. He also bitterly reproached the other woman for assisting him in falling from grace.

In this letter was reference to "previous trouble" and Mrs. Elliott said it referred to an affair in the Metropole Hotel, an expose of which was threatened.

SURTAX EXPECTED TO BE IN MESSAGE.

WOODS-FORBES REPORT ALSO WILL BE REFERRED TO BY PRESIDENT.

[BY A. P. NIGHT WIRE.]

WASHINGTON, Dec. 2.—Surtax provisions of the revenue law imposing maximum levies of 50 per cent on incomes are expected to be the subject of comment in President Harding's message to Congress, December 5. Tariff matters, it was reiterated today, may be expected to occupy a prominent place in the communication.

The Wood-Forbes report on the Philippines, probably will be referred to by President Harding, but it is said he will not reinforce its recommendations at present with the request that Congress modify legislative powers possessed by the Philippine government. Philippine delegates to the American Congress and other representatives of the Philippine people will be heard before the Wood-Forbes suggestions or substitutes for them will be heard.

AUCTION SALES

To be Conducted by Members of Los Angeles Auctioneers' Association. The Times is the Official and Exclusive Newspaper Advertising Medium for the Association.

LUXURIOUS AUCTION
10 A.M.—Today, Dec. 3rd—10 A.M.
2938 Kenwood Ave.
Including Artemis Mahogany Cabinet Grand Piano, Brown Mahogany, Hand-carved Cabinet Brunswick Talking Machine.

We have been commissioned to sell the luxuriously appointed home of Mrs. Mary Elva Cullen, at the above address. The furnishings have had the infinite care of a homelover and are in perfect condition. A partial list includes a magnificent 3-piece Brown Mahogany and Cane living-room set comprising Davenport with two-tone Blue Velour loose cushions and pillows, Rocker and Chair; William and Mary Brown Mahogany library table; handsome parlor lamp with alternating Velour and Mahogany Standard and Blue and Gold Seme shade; two Mahogany pedestals with hand-decorated flower baskets; beautiful French Plate Mantel Mirror in Gold Leaf Frame; Antique Brass Andirons and One Log; Bronze Vases; five water colors; pair of Massive Polychrome Candelabra with hand-decorated 7-inch candles; pair two-tone Velour Portieres; Rajah, Georgette and Satin Drapes throughout the house—these drapes are the production of one of Los Angeles' leading interior decorators; Rugs and smaller size ANGLO-PERSIAN and Axminster Rugs; 15-foot Blue Hall Runner; handsome 3-piece American Walnut Queen Anne dining set, comprising 84-inch top, 10-foot extension table, 8 high cane back, blue genuine leather slipseat chairs, inviting host; beautiful paneled 72-inch buffet with full length French Plate Mirror; Tea Wagon; magnificent 7-piece Brown Mahogany Louis XIV Boudoir Suite, representing a cost of $1195 and including dainty bed, massive Dresser with 56-inch French Plate Mirror, Chiffonier, triple French Plate Mirror Dressing Table and bench, rocker and chair—this set is solid mahogany throughout; 3-piece Brown Mahogany bedroom suite comprising massive 4-poster bed, night stand, rocker and chair; Box and Coil Springs; Silk Floss Mattresses; DANGLER SIDE-OVEN ALL-OVER WHITE ENAMEL GAS RANGE; Aluminum kitchen utensils; complete set of China; Glacier Porcelain-lined 100-pound refrigerator and many other items of equal interest.

KEMP & BALL, Auctioneers.
12100 102-104 West Pico 12100
"For Satisfactory Service and Best Results"

MIDDLE WEST NEWS IN BRIEF.

[EXCLUSIVE DISPATCH.]

MINNEAPOLIS, Dec. 2. — For $22,000 contestants to the $5,000,000 estate of Henry L. Simons, Glencoe banker, waived their rights to any portion of the estate.

Sentiment for the establishment in Minneapolis of a "bureau of commercial arbitration" to relieve the courts of law of many civil cases will be sounded out at the open forum of the civic and commerce association.

Mrs. Edmund G. Walton and Miss Audrey Walton are en route to Los Angeles for a visit. Later they will take a cottage at Carmel by the Sea.

ST. PAUL.

ST. PAUL, Dec. 2.—J. M. Rapelge, general manager, has been appointed vice president in charge of operation and maintenance of the Northern Pacific railroad, effective yesterday.

The $100,000 appropriation to provide work for unemployed in St. Paul has been banked by the city comptroller who has refused to indorse it. He will explain his stand in a letter.

Rifles and shotguns are carried today by residents of the Como Park district in the hope of repeating the feat of two of their number who yesterday shot a large prairie wolf or coyote and collected $7.50 bounty.

DES MOINES.

DES MOINES, Dec. 2.—W. R. Barney, State dairy and food commissioner, today handed in his resignation to Gov. Kendall. The State executive council, it became known yesterday, has cleared Barney of charges preferred against him by Fern Marshall, Cedar Rapids newspaper man.

Busses may be driven from car-line streets soon, now that the voters have ratified the street railway franchise. Members of the city council said yesterday this was a matter they would give early attention.

ST. LOUIS.

ST. LOUIS, Dec. 2.—The Bates Coal Mining and Mercantile Company has opened a new coal mine on the Bellier place, north of Rich Hill. The mine has been put in first class condition for a long run.

The big lumber mill of the Galloway-Pease Lumber Company of Poplar Bluff has been put in operation again and the plant is being operated at full capacity with a full force of workmen back on the job.

Mrs. E. Mellinger and her sister, Mrs. M. Gollien of Maplewood, have departed for California for the winter to stay with Mr. Sturdevant of Eagle Rock.

OMAHA.

OMAHA, Dec. 2.—Emphatic denial was made yesterday by Atty.-Gen. Davis of a report made in Omaha that he was considering dropping charges now pending against F. H. Claridge, former president of the Linking house of A. Castetter, Blair, Neb.

Corn instead of cash will be accepted in payment for merchandise hereafter by the Metcalf Clothing Company, Council Bluffs.

KANSAS CITY.

KANSAS CITY, Dec. 2. — The force at the M. K. and T. Shops at Sedalia today numbers 750. One hundred additional men have been put to work the last few days.

The State Board of Agriculture says the Kansas wheat condition is only 82.6, the lowest ever reported at this time of year. The acreage sown was 11,280,000, the third largest in the history of the State.

Cellars flooded with wine greeted county and Federal officials who made numerous prohibition raids in the northwestern part of Cherokee county, Kansas, last night. At some places wine stood nearly a foot deep in the cellars.

MILWAUKEE.

MILWAUKEE, Dec. 2. — Milwaukee building figures have gone over the top for all time with over a month of the year to spare. At the close of business yesterday the permits issued for the year had reached $23,403,205, surpassing the previous record of the department, $23,366,077 in 1919, by approximately $40,000.

The feud among the Kenosha Italians which broke out into armed warfare last Sunday has resulted in two murders so far.

Indorsement of a proposition to rename and renumber the streets of the city has been voted by the Milwaukee Real Estate Board.

INDIANAPOLIS.

INDIANAPOLIS, Dec. 2.—Gov. McCray has instructed the State Department of Conservation to make an investigation of the plans of the Indiana Hydroelectric Company to construct power plants along the Tippecanoe River in northern Indiana to generate electric current.

Owners of about four acres of ground adjoining Riverside Park, north of Thirtieth street, have offered to sell their property to the board of park commissioners for $25,000. The offer is under advisement.

Elgie Roudebush, a wealthy poultry buyer of Uniondale, was arrested yesterday and arraigned in circuit court on a charge of petit larceny. He is charged with stealing from a Uniondale merchant two boxes of talcum powder valued at 60 cents.

AKRON.

AKRON, Dec. 2. — Akron's building department is to be surveyed by men engaged in the building trades.

More than 300 persons were under arrest yesterday in the most sweeping cleanup of suspicious characters in Cleveland in years.

Mrs. Fred Schulz and Mrs. Margaret Schulz will leave shortly for Los Angeles to spend the winter.

TALK GOVERNMENT AID FOR RUSSIA.

CABINET MEETING DISCUSSES FEDERAL ACTION, BUT NO DECISION MADE.

[BY A. P. NIGHT WIRE.]

WASHINGTON, Dec. 2.—Consideration was given at today's Cabinet meeting to proposals that the Federal government give direct aid to Russian relief. No decision was reached, but it was indicated President Harding and his advisers would probably act one way or another.

Former Secretary of Commerce Redfield, a caller on President Harding today, urged the backing of the relief work by direct appropriation. The Cabinet also considered the recommendations of the national advisory committee on aeronautics for the establishment of a bureau of aviation in the Department of Commerce. It was the general opinion Congress should enact necessary legislation.

Mr. Redfield also conferred with Secretary Hoover and it was understood the question of increased relief for the famine areas of Russia were discussed.

GREAT FUTURE FOR CHINA, ROCKEFELLER

JOHN D., JR., VERY OPTIMISTIC OVER COUNTRY; RICH IN NATURAL RESOURCES.

[EXCLUSIVE DISPATCH.]

CHICAGO, Dec. 2.—"I am very optimistic about the future of China, in spite of the stories about her political dissensions," said John D. Rockefeller, Jr., who passed through Chicago today on his way home, after an extended visit in the Orient.

"No country in the world has richer resources, especially in mineral and ore. The development of minerals alone is bound to place China among the wealthiest nations of the world. The patience and industry of her people are remarkable."

"I went to the Orient on a pleasure trip, to assist at the opening a Rockefeller Foundation medical school in Peking, and did not mix in either business or politics. My welcome as an American was warm everywhere."

Mr. Rockefeller says Americans predominate among foreigners in China and seem to be the most popular and the most energetic in grasping business opportunities.

WANTS TO BUY SHORT LINE.

[BY A. P. DAY WIRE.]

WASHINGTON, Dec. 2.—The Western Pacific Railroad sought authority from the Interstate Commerce Commission to obtain ownership of the Sacramento Northern, a short line in California, through acquisition of its majority stock.

N SALES

...ngeles Auctioneers' Association. The Times ...r Advertising Medium for the Association.

US AUCTION

...Dec. 3rd—10 A.M.

...wood Ave.

...y Cabinet Grand Piano, Brown ...olmet Brunswick Talking Mach...

...sell the luxuriously appointed home ...the above address. The furnishings ...homesiever and are in perfect condi... ...nagnificent 3-piece Brown Mahogany ...ing Davenport with two-tone Blue ...rs, Mother and Chair; William and ...table; handsome parior lamp with ...y Standard and Blue and Gold dome ...with hand-decorated flower baskets; ...Silver in Gold Leaf Frame; Antique ...ir Bronze Vases; two water colors; ...dolphin with hand-decorated 7-inch ...erious; Rajah, Georgette and Satin ...ches drapes are the production of ...rior decorators; Full and smaller ...minster Rugs; 15-foot Blue Wall ...ches Walnut Queen Anne dining ...-foot extension table, 9 high oaks ...al chairs, including host; beautiful ...l length French Plate Mirror; Tea ...ers Mahogany Louis XIV Boudoir ...ld and including dainty bed, mis... ...ch Plate Mirror, Chiffonier, triple ...ble and bench, rocker and chair— ...oughout; 4-piece Brown Mahogany ...e 4-poster bed, night stand, rocker ...-Felt Floss Mattresses; DANGLER ENAMEL GAS RANGE; Aluminum ...China; Glacier Porcelain-lined 100- ...er items of equal interest.

...LL, Auctioneers.

...West Five ... 12188 ...st Hill" ...vice and Best Results" ...

NEWS IN BRIEF.

...DISPATCH.]

...by the Milwaukee Real Estate Board.

INDIANAPOLIS.

INDIANAPOLIS, Dec. 2.—Gov. McCray has instructed the State Department of Conservation to make an investigation of the plans of the Indiana Hydroelectric Company to construct power-plants along the Tippecanoe River in northern Indiana to generate electric current.

Owners of about four acres of ground adjoining Riverside Park, north of Thirtieth street, have offered to sell their property to the board of park commissioners for $25,000. The offer is under advisement.

Elge Roudebush, a wealthy poultry buyer of Uniondale, was arrested yesterday and arraigned in circuit court on a charge of petit larceny. He is charged with stealing from a Uniondale merchant two boxes of talcum powder valued at 60 cents.

AKRON.

AKRON, Dec. 2. — Akron's building department is to be surveyed by men engaged in the building trades.

More than 300 persons were under arrest yesterday in the most sweeping cleanup of suspicious characters in Cleveland in years.

Mrs. Fred Schulz and Mrs. Margaret Schulz will leave shortly for Los Angeles to spend the winter.

TALK GOVERNMENT AID FOR RUSSIA.

CABINET MEETING DISCUSSES FEDERAL ACTION, BUT NO DECISION MADE.

[BY A. P. NIGHT WIRE.]

WASHINGTON, Dec. 2.—Consideration was given at today's Cabinet meeting to proposals that the Federal government give direct aid to Russian relief. No decision was reached, but it was indicated President Harding and his advisers would probably act one way or another.

Former Secretary of Commerce Redfield, a caller on President Harding today, urged the backing of this relief work by direct appropriation. The Cabinet also considered the recommendations of the national advisory committee of aeronautics for the establishment of a bureau of aviation in the Department of Commerce. It was the general opinion Congress should enact necessary legislation.

Mr. Redfield also conferred with Secretary Hoover and it was understood the question of increased relief for the famine areas of Russia were discussed.

GREAT FUTURE FOR CHINA, ROCKEFELLER.

JOHN D., JR., VERY OPTIMISTIC OVER COUNTRY; RICH IN NATURAL RESOURCES.

[EXCLUSIVE DISPATCH.]

CHICAGO, Dec. 2.—"I am very optimistic about the future of China, in spite of the stories about her political dissensions," said John D. Rockefeller, Jr., who passed through Chicago today on his way home, after an extended visit in the Orient.

"No country in the world has richer resources, especially in mineral and ore. The development of minerals alone is bound to place China among the wealthy nations of the world. The patience and industry of her people are remarkable."

"I went to the Orient on a pleasure trip, to assist at the opening of Rockefeller Foundation medical school in Peking, and did not mix in either business or politics. My welcome as an American was warm everywhere."

Mr. Rockefeller says Americans predominate among foreigners in China and seem to be the most popular and the most energetic in grasping business opportunities.

WANTS TO BUY SHORT LINE.

[BY A. P. DAY WIRE.]

WASHINGTON, Dec. 2.—The Western Pacific Railroad sought authority from the Interstate Commerce Commission to obtain ownership of the Sacramento Northern, a short line in California, through acquisition of its majority stock.

News Item

Eastern dispatch states Pressed Steel Car Co. has received orders for 500 freight cars from Baltimore & Ohio R. R.

8.4%
GENERAL PETROLEUM COM.
Yields Annually At Present Price

The investor interested in acquiring ...ds, high-yield securities ...should investigate the possibilities of ...General Petroleum. A copy of our ...special report sent free upon request.

Private Wire Service With New York, San Francisco and Other Markets.

"Prompt and Efficient Service"

A. W. COOTE
Member
Chicago Board of Trade
Los Angeles Stock Exchange
San Francisco Stock Exchange
New York Curb
614 South Spring Street
6716 Hollywood Blvd.
Long Beach, Fresno, Bakersfield, Taft, Calif. Phoenix, Ariz.

Public Utility Bonds

Investment Inquiries Invited.

Jno. O. Knight & Co.
Stocks—Bonds
411-14 Van Nuys Bldg.
Members Los Angeles Stock Exchange — Telephone 10254

We Recommend
Govt. of Argentine
5-Year 7% Treasury Gold Notes
SAFETY
SECURITY
MARKETABILITY
SHORT TERM
HIGH YIELD
Price 100 to yield 7%
Bonds sold on partial payment plan.
Howard G. Rath Company
Established 1910
INVESTMENT SECURITIES
Members L. A. Stock Exchange
312 Pacific Mutual Bldg.
Los Angeles
Telephone 60064

A. M. Clifford
Investment Counselor and Financial Analyst

Has no Securities for sale, and acts only as an "adviser."

Serves clients from an independent and disinterested position in selection or investigation of Bond or Stock investments.

Has specialized for over fifteen years in the analysis of such securities.

Stock Exchange Building
Los Angeles

Government Municipal Public Utility Railroad and Industrial

BONDS

Denominations
$100 $500 $1000

List of current offerings upon request. Write, telephone or call.

STEPHENS & CO
331 SO. SPRING ST.-LOS ANGELES
San Diego San Francisco Oakland

INTERNATIONAL PETROLEUM LIMITED
(Standard Oil New Jersey Subsidiary)

As this company is controlled by the Imperial Oil Company Limited, of Canada, and Imperial's policy of expansion is provided for in its record sale of treasury stock at a large premium, we now look for new announcements in the expansion plans of South America of International Petroleum, Limited.

Special circular on request.

Market Price now around $16.

Our association of Standard Oil ordinaries is of the best.

ARONSON AND COMPANY
Mercantile W. Hellman Bldg.
Standard Oil Department.
Los Angeles.
Phone Broadway 5750. Dec. 5, 1921.

Business; Financial; Markets; Investment.

DAILY TRADE TALK.

Banker Tells World Traders How to Restore Balance; Retail Price Unstability; Bond Market Review.

BY CHAPIN HALL.

As a means of reducing its debt to the United States, Great Britain should sell to this country the Bermuda Islands, certain islands of the Bahama group, and Jamaica, according to Alexander S. Cowie, manager of the foreign trade department of the Hellman Commercial Trust and Savings Bank, in an address last night before the World Traders of Los Angeles. Mr. Cowie offered this suggestion as a means of restoring the balance in international exchange, which is now badly disturbed, he declared, because of the enormous debts which Europe owes this country.

"The sale of these islands by Great Britain to the United States" said Mr. Cowie, "would go far to reduce the apparently insuperable debt of Great Britain to this country. These islands might very properly from their geographical position belong to this country.

"A heavy reduction in Great Britain's debt would start a flow of gold towards London and bring back the pound sterling towards its old level, which would relieve the strain in Europe and enable Great Britain to cancel some of the debts owing to her which she seems to favor. This would put the trade between Great Britain and this country on a workable basis. A moratorium for Germany is being considered, and this, along with a reduction in Great Britain's indebtedness to us, would have a most reassuring affect on the exchanges, and enable trade to get into its stride again."

S. L. Kreider, president of the World Traders, presided at the meeting, the program of which was in charge of W. W. Watt, vice-president and general manager of the Pacific Parts Magazine. Special guests included George S. Garrett of the United States Shipping Board; H. D. Hadley, representing the New York Tribune, and W. Morgan Palmer, recently here from China.

RETAIL TRADE CONDITIONS.

Although the general business depression has failed to affect the local demand for goods, the Los Angeles retail merchant is not relieved of all the perplexities that now beset his eastern brethren, chief of which is the unstability of prices. The uncertainties and risks of a constantly fluctuating merchandise market are felt just as much, or more, by the Los Angeles merchant who is selling his goods as by the eastern retailer who cannot sell his.

W. A. Faris of the Faris-Walker Company, owners of the Fifth-street Store, said yesterday that the price situation is just as unstable now as it was a year ago. The merchant is not so much concerned as to whether prices are up or down. What he wants, is a stability, which will protect him from inventory losses and permit him to replenish his stocks with a fair degree of confidence that the price at which he bought will be maintained until he can retail the same goods.

As long as prices are jumping around as they are now, the retailers hesitate to buy far in advance of their immediate needs. Mr. Faris said that normally his firm would buy six months in advance; now it is limiting its orders to three months in the future.

Briefly the situation in the East for the past year has been that the consumers are not consuming nor the producers producing at a normal rate. Eastern retail stores report declines of 25 and 50 per cent in the volume of sales and the factories have cut down their production to a minimum in response to this falling off in the demand. The upset conditions have reflected themselves in the constantly changing price levels.

Mr. Faris thus finds it impossible to predict what course prices will take after the New Year. According to some of his buyers there is a general belief among merchandise circles in the East that they will take a sharp upward turn. Some think that when the merchants of the nation start restocking for the spring trade, they will find very few goods to buy on account of the small output of the factories and mills during the past six months. In a normal year this shortage of production would send prices skyrocketing. However, until the East has received its buying power, there is not much probability that prices will advance very far.

The dry goods market last month could be characterized as spotty. Certain lines advanced, while others declined. Silks are higher now, and staple lines of cotton goods like sheets and pillowcases have made marked advances. The holiday demand is commencing to expedite the movement in certain lines of more specialized merchandise like toys, handkerchiefs perfumes, and jewelry.

An unusual situation exists this year at the Faris-Walker establishment, proving once more the remarkable prosperity that Los Angeles retail stores are now enjoying. Alterations and construction of a new building have temporarily reduced the selling space of the store 33 per cent. Because of this, Christmas merchandise has not been pushed extensively so far, as the space that would have to be devoted to the holiday displays would crowd the other departments too much. In spite of this Mr. Faris said yesterday that the sales of toys and other Christmas lines had so far exceeded last year's by 25 per cent.

BOND MARKET REVIEW.

The bond market has continued its forward movement throughout the past week with the exception of Thursday, when traces of weakness were in evidence, according to the weekly bond review which came yesterday over the Blyth, Witter & Co private wire. The same authority says that dealer's shelves have continued in a bare condition, and as a result the various offerings that were made were early taken up and distributed.

The outstanding issue of the week was $30,000,000 New York Edison Company first lien and refunding mortgage series "A" 6½ per cent bonds offered at 104½. This issue had been rumored for many weeks past and a majority of dealers held orders far in excess of the number of bonds at their disposal. Municipal issues occupied an important role, the most important being $10,110,000 City of Detroit bonds and $8,520,000 city and county of San Francisco 4½ per cent gold water bonds. Both issues were taken readily.

The continued easing of money at this center has sustained the interest in the bond market. During the latter part of the week evidences of sales of speculative account were apparent. The bond market has had a tremendous speculative following during its spectacular rise of the past few weeks and realizing sales were naturally to be expected.

Many investors, seeing the upward tendency of the bond market, have borrowed on collateral in anticipation of their investment needs for the first of the year. On the other hand there is a prodigious amount of corporation funds being utilized at the present time in investment securities pending a revival of business and it may eventually turn out that the customary January reinvestment market will materialize as heretofore.

One or two foreign loans are now rumored, the most important being a loan to Argentine, otherwise there are apparently very few other issues of importance under negotiation.

FEDERAL RESERVE.

The comparative statement of condition of the Twelfth Federal Reserve Bank, which embraces the Los Angeles branch, at the close of business November 30, includes the following totals, the first item being as of that date, the second as of Nov. 23, 1921, and the third as of Dec. 3, 1920.

Total gold held by bank, $61,106,000; $49,135,000; $61,501,000. Total gold reserves, $277,405,000; $267,075,000; $177,700,000. Total reserves, $281,114,000; $270,486,000; $178,142,000. Bills on hand, $34,104,000; $33,912,000; $223,530,000. One year certificates of indebtedness (Pittman Act) $7,880,000; $7,880,000; $10,000. Total earning assets, $92,193,000; $96,996,000; $237,763,000. Total resources, $419,396,000; $411,604,000; $460,295,000.

Surplus, $15,207,000; $15,207,000; $11,662,000. Government deposits, $6,372,000; $2,207,000; $3,264,000. Member bank reserve account, $119,832,000; $120,026,000; $118,746,000. Total deposits, $130,396,000; $125,290,000; $127,694,000. Federal reserve notes in actual circulation, $223,876,000; $222,511,000; $262,038,000. Discount rate unchanged on all classes of paper, 5 per cent.

SIGNIFICANT DEAL.

A transaction of unusual interest in banking circles was the announcement yesterday by the Bank of Italy that it had acquired a fifty-five-foot frontage on North Spring street, just south of its present International Building, upon which is to be erected a ten-story, Class A structure. This will be the first Class A building to go up north of Third street in many years, and is taken in some quarters to mean the opening wedge in the return to business prominence of that part of the city, which will be further emphasized by the opening of the Second-street tunnel, and the Plaza terminal.

PHILIPPINE BONDS.

Three issues of Philippine government public improvement gold bonds, totaling $1,000,000, were offered yesterday by the National City Company. All of the bonds were priced to yield over 5 per cent. The largest issue was one of $750,000, 5½ per cent coupon bonds, due 1941, offered at 106. An issue of $150,000 5½ per cent registered bonds, due in 1950, but redeemable optionally, after 1930, was offered at 103¼. The remainder of the allotment was composed of $100,000 registered 4 per cent bonds, due 1946, optional after 1926, and priced at 85¾.

SAN DIEGO ISSUE.

Blyth, Witter & Co. have purchased $133,000 San Diego 5 per cent water bonds. Offering of these bonds will be made early next week, it was announced yesterday.

PRICE COMPARISONS.

Prices of nine important produce commodities in Los Angeles for the past two seasons have been compared with this year's prices in a table prepared by C. L. Brown, local representative of the United States Bureau of Markets. No general tendency is revealed by the comparison, the movement being extremely ragged. Certain vegetables and fruits have declined sharply, and others have advanced. The table follows:

Commodity—	1919.	1920.	1921.
Cabbage, field crates	$ 3.50@ 4.00	$1.00@1.10	$2.25@2.50
Cauliflower, field crates	3.00@ 3.50	1.00@1.25	2.00@2.25
Cranberries, bbls., Late Howes	20.00@21.00	....	25.00
Grapefruit, special pack	4.00@4.25	3.50@4.00	3.00@3.50
Grapes, Malagas, per lb.	.12@ .14	.12@ .14	.06@ .10
Lettuce, field crates	3.50@ 3.00	.80@1.00	.75@1.00
Oranges, special brands, navels	5.00@ 5.50	3.00@5.75	4.75@5.75
Peas, per lb.	.18@ .20	.10@ .12	.10@ .12
Tomatoes, per lug.	1.00@ 1.20	.40@ .60	1.50@1.75

FLORIDA STORM DAMAGE.

Losses to the orange and grapefruit crops of Florida, caused by the severe storm of October 25, are placed by State officials at about 6 per cent of the crop produced this season, or around 800,000 boxes. It is estimated that about 10 per cent of this damaged fruit was recovered and shipped. The loss was partly offset by increase of fruit remaining on the trees. Possibly 30 per cent of the decrease will be recovered in this way. Damage is reported to trees in some sections of the west coast.

MERGER COMPLETED.

The preliminaries incidental to the merger of the Security Trust and Savings Bank and the Guaranty Trust and Savings Bank have been completed, and when the Guaranty closes its doors at noon today it will cease to function as a separate entity, reopening Monday morning as a unit in the Security.

(Continued on Sixth Page.)

FOREIGN EXCHANGE FALLS.

Panic on Berlin Exchange Affects Rates; Stock Movements of Evident Professional Origin.

BY ALEXANDER DANA NOYES.
[EXCLUSIVE DISPATCH.]

NEW YORK, Dec. 2.—Considering that none of the predicted overnight announcements had materialized regarding conferences on exchange rates or concessions to Germany in the reparations controversy, it was natural that foreign exchange should fall back today.

The one concrete reality in the news was the panic on the Berlin Stock Exchange, resulting directly from the 50 per cent advance of the marks price on foreign exchange since Monday, the last previous day when the Bourse was open. In some respects this formidable crash suggested Wall street's Northern Pacific panic of 1901. In more respects it resembled our own Black Friday of September, 1869, when the breakdown of a wild speculation carried the price of gold in fifteen minutes from 168 to 135, or, as one would express it nowadays, put up the depreciated dollar from 86⅔ cents to 64, raised the money rate to 4 per cent a day and broke the stock market 20 to 30 per cent.

AWAIT FURTHER TEST.

What more is to be seen by way of similar commotion at Berlin we shall know next week, when the Bourse reopens and the marks price has been tested farther. Today it reacted to 42⅝ 100ths of a cent, as against Thursday's 57⅝ 100ths. Sterling declined to 4.03 7-8, against 4.07 5-8, closing above the lowest. Other western European rates, though falling back considerably, ended well above the week's earlier quotations.

PRICES GENERALLY HIGHER.

Today's movements on the New York Stock Exchange were greatly confused, and of evidently professional origin. In the main prices went higher, but the sharp bidding up a few industrial stocks, notably the independent steel shares, was offset by rather substantial declines in the railway shares. The bond market, as a whole, repeated its moderate reaction of the two preceding days.

The recent sharp recoveries in the grain and cotton markets, and the fact that comparison of prices shows most of the important staple products to have been higher at the end of November than at the end of October, will lend particular interest to the forthcoming monthly commodity averages. In its weekly price list of more than 100 separate commodities, Dun's review reports fifty-six advances since last week, against forty-four declines, much the largest proportion of higher prices that has occurred in any week since the great reaction began, in May of 1920.

DUN'S WEEKLY REVIEW

[BY A. P. NIGHT WIRE.]

NEW YORK, Dec. 2.—Dun's tomorrow will say:

"A year which has been marked by slow and uneven economic recovery sums up ending with seasonal abatement of demand in definite quarters, but with basic conditions strengthened.

At this period, when taking of inventories requires attention in primary channels, activity in other than retail circles is not ordinarily withdrawn, and was not to be looked for in the present instance.

A fall of about 40 per cent in wholesale prices from the high level of 1920 naturally had an unsettling influence everywhere and the readjustment to a new basis of consumption, production and prices could not be quickly effected. Weekly bank clearings, $8,969,550,000.

LOS ANGELES STOCK AND BOND EXCHANGE

[Following were the closing prices and shares traded yesterday at the Los Angeles Stock and Bond Exchange, 115 West Fourth street.]

Stocks—	Bid.	Asked.	Stocks—	Bid.	Asked.
Adams Mining	.05½	.06¾	Majestic	3½	3¾
Adams Extension	.09	.11	Manhattan	5¾	6¼
Gold Chain	.19	.22	Marlowe	....	....
Katherine Extension	.20	.25	O. Col.	3¾	4¼
Katherine Mining	....	....	New Cons.	1¾	2
Katherine Midway	.10	.11	No. Lake	.10	.12
Nevada Katherine	....	.12	Oakwood	....	....
Argo Gold	.06	....	Offaway	....	2¼
Big Jim Cons.	.05¼	.06¾	Old Dom.	.04	.05
Big Jim Cons.	.05¾	.06	Orenada	....	....
Canario Copper	1.50	2.00	Ray Hoover	....	....
Exception	1.75	2.00	Seneca	....	....
Gold Coast	.08	.10	Seneca Mt.	2¾	3¼
Gold Ore	.03	.04	Shattuck	....	....
Jerome Extension	....	.12	Sil Mary	4¾	5¼
Jerome Verde	....	....	S. Lake	.03	.04
Kay Copper	.25	....	Sup. Cop.	....	....
Mascot Copper	.20	....	Sup. Cop.	....	....
Oatman United	.06	.08	Tonopah	....	....
Oyler	.10	.15	Tonopah	....	....
Silver Dome	....	....	Tonopah	....	....
United Eastern	2.25	2.40	Tonopah	....	....
United Western	.06	.07	Tonopah	....	....
Verde Extend	.05	.06	Tonopah	....	....
Telluride	.07¼	.08¾	Tonopah	....	....
Oils—			Tonopah	....	....
American Pet. Of., com.	.40	....	Tonopah	....	....
American Pet. Of., pfd.	2.50	2.55	Tonopah	....	....
Bolsa Chica	.17¼	.20	Tonopah	....	....
Bolsa Mineralwalde	....	.28	Tonopah	....	....
Commerce O. R.	.83	1.00	Tonopah	....	....
Dancigers	1.00	1.20	Tonopah	....	....
Hamilton National	....	.05	Tonopah	....	....
Holly Oil	....	.08	Tonopah	....	....
Globe Petroleum	.05	....	Tonopah	....	....
Huntington Central	.03¼	.04¾	Tonopah	....	....
Huntington Midway	.03¼	.04¾	Tonopah	....	....
Hellenic Units	11.00	35.00	Tonopah	....	....
Invaders Corp.	.30	....	Tonopah	....	....
Pantages Huntington	....	1.00	Tonopah	....	....
Rockwell Petroleum	.44	.47	Tonopah	....	....
National Securities	.20	.30	Tonopah	....	....
Osage O. & R. Co.	100.00	120.00	Tonopah	....	....
Mahala	....	1.00	Tonopah	....	....
Port Lobos	....	1.00	Tonopah	....	....
Richfield Cons.	.77	.85	Tonopah	....	....
Richfield Unite	.20	....	Tonopah	....	....
Richfield Yorks	.22	....	Tonopah	....	....
Sandburg Petroleum	.06	.08	Tonopah	....	....
Signal Hill Syn.	.05	.06¾	Tonopah	....	....
Sun Oil	.14¾	.15	Tonopah	....	....
Teneal	.14	.15	Tonopah	....	....
Texas Holdings	44.00	55.00	Tonopah	....	....
Trojan Oil	.04	.06	Tonopah	....	....
True Oil	.09¼	.09¾	Tonopah	....	....
United Oil	.32	....	Tonopah	....	....
Vista del Mar	....	.28	Tonopah	....	....
Western Pacific	.20	....	Tonopah	....	....
Texas Units	28.00	32.00	Tonopah	....	....
Yale Double	1.00	1.50	Tonopah	....	....
Whittier	.48	.50	Tonopah	....	....
Industrials—			Tonopah	....	....
Auditorium Co.	110.00	150.00	Tonopah	....	....
Barker Bros., pfd.	92.00	....	Tonopah	....	....
Brunton Studio	65.00	....	Tonopah	....	....
Coast Tire & Rubber	....	4.00	Tonopah	....	....
Commonwealth Finance, pfd.	82.00	90.00	Tonopah	....	....
Commonwealth Finance, com.	47.00	53.00	Tonopah	....	....
Dayton Rubber	70.00	75.00	Tonopah	....	....
Gen. Security Life	4.00	4.25	Tonopah	....	....
D. W. Griffith	9.00	9.50	Tonopah	....	....
Empire Tire	....	27.00	Tonopah	....	....
Fageol Motors, com.	.85¼	.91	Tonopah	....	....
Metropolitan Stores, com.	8.00	11.00	Tonopah	....	....
Metropolitan Stores, pfd.	95.00	97.00	Tonopah	....	....
Mortgage Guarantee	92.00	100.00	Tonopah	....	....
Owl Drug, pfd.	....	100.00	Tonopah	....	....
Pacific Finance, com.	....	20.00	Tonopah	....	....
Perfection Tire & Rubber	.55	.65	Tonopah	....	....
Revere Motors	.40	.55	Tonopah	....	....
Sunset Tire	4.00	4.50	Tonopah	....	....
Weems-Dupre	40.00	50.00	Tonopah	....	....
Yellow Cab Co., com.	....	55	Tonopah	....	....
Yellow Cab Co., pfd.	.95	1.15	Tonopah	....	....
Yellow Taxi	3.75	4.50	Tonopah	....	....
Z. Comb. Tube	20.00	30.00	Tonopah	....	....
Western Auto Supply, com.	....	15.00	Tonopah	....	....

SALES.

Oils—1000 Huntington Central at .03¾, 5000 at .03½; 5500 Huntington Midway at .03¾; 2000 Kings Co. & K. Bonds at 81 at 100.00; 8000 Signal Hill Syn. at .06¾; 1000 at .06¼ (seller 5); 800 Sun Oil at .15; 200 Texral at .14½, 1000 at .15; 20,000 True Oil at .09¼; 1000 Whittier at .47.

Mines—4000 Adams Extension at .10; 500 Gold Chain at .18, 500 at .19; 200 Katherine Mining at 1.20; 2000 United Western at .06¾.

Industrials—100 Los Angeles Investment at .86, 100 at .86½, 100 at .86, 100 at .86½; 5 Southern California Edison com. at 95.50; 5 Southern California Edison com. (receipts) at 95.50; 80 Yellow Taxi at 4.00, 15 at 4.37½, 20 at 4.75, 20 at 4.25.

Informal sales—5000 Adams Extension at .10; 10,000 Adams Extension at .09½; 30,000 Huntington Central at .03¾; 4000 Huntington Midway at .01¾; 2000 Katherine Mohawk

E. F. HUTTON & CO.
MEMBERS
New York Stock Exchange and all leading exchanges.
603 So. Spring St. and Alexandria Hotel.
Pasadena Maryland Hotel
Santa Barbara: 1127 State St.
Home Office, 61 Broadway, New York City.
Private Wires Coast to Coast

A. H. CRARY & Co.
Members Chicago Board of Trade
Stocks, Bonds, Grain, Cotton
Direct Private Leased Wire.
119 W. 4th St., Los Angeles 65304 Main 7559
119 West First Street, Long Beach.

LOGAN AND BRYAN
636 South Spring St.
Members All Leading Exchanges.
Private Wires
Atlantic to Pacific
United States and Canada
Pasadena, Santa Barbara, Coronado

Present Prices of
Cities Service Company
Preferred Stock
offer exceptional opportunities to participate in the great future of the Oil Industry.
Write for Circular P.A.S.
Henry L. Doherty & Co.
BOND DEPARTMENT
823 Stock Exchange Bldg.
Los Angeles
Phone Pico 794
60 Wall Street New York — 9 Mortgate St. London

8% QUARTERLY FIRST MORTGAGES
on new buildings in the growing sections of the city and under 60% of property value, for sale for face and accrued interest. These buildings are insured and mortgages were recorded before construction was started, and are the first liens on the property. Mortgages from $1800 up.
Albert E. Corer
1520 Stock Exchange Bldg. Phone 61120. 629 S. Spring St.

FOR SALE

Bulk Units	$1150.00	Texaco	$32.00
Union Units Wanted		Optimo	Wanted
Bulk Oil	.25	Community Oil	.20
Pittsburg Oil	.25	Whitley, no div.	.25
Pittsburg	.25	Beatty	.25
Bush Creek	.01	Hunt, Quivera	.01
Bush Creek	.01	Hunt, Nat.	.02½
Producers Pipe	$1.00	Mallard Units	$1.00
Bull Mastodon	.25	Allied Pet.	.25

J. C. BURCH & CO.
329 S. Spring St. Phone Edwy. 7813.

Swift & Company
Union Stock Yards, Chicago
Dividend No. 144
Dividend of TWO DOLLARS ($2.00) per share on the capital stock of Swift & Company, will be paid on January 1, 1922, to stockholders of record, December 15, 1921, as shown on the books of the Company.
The transfer books will be closed from Dec. 11, 1921, to Jan. 5, 1922, both inclusive.
G. A. FRACOCK, Secretary.

20 MONTHS
to pay for any high grade security. Dividends credited to account. Account may be closed out any time. Write for booklet outlining plan.
ATTERBURY & TUTTLE, Inc., Hudson, Lobell, 629 S. Spring St. Bldg.

20% DEPOSIT
Balance 12 Monthly Payments
BUYS
BRITTAIN & JACKEY & CO.
404 Stock Exchange Bldg.
Edwy. 3742 - L. A.
Fox And Units..$25
Direct Units..$30
Texas Units..$30
Sandberg.....$5
or any other stock

Money to Loan
ON ALL ACTIVE STOCKS.
BROKERS FINANCING CORPORATION
Stocks and Bonds
Capital $100,000
320 South Spring St. Ground Floor
You can trade with us in odd lots Grain, 5000 bushels and up. $75.00 will open an account. Every cent advance makes $50.00 profit on each 5000-bushel trade. Write for information, or call
R. B. Dorney & Company
Main 68. 306 Stock Exchange.

Opportunity
used to be said to come but once in a lifetime, but the "Business Chance" Column of THE TIMES reveals new opportunities every day.

NEW YORK STOCK EXCHANGE

[BY A. P. NIGHT WIRE.]

NEW YORK, Dec. 2.—Stocks were active and mainly higher today, rails proving the only noteworthy exceptions. For the first time this week bond dealings were subornated to the broad demand for speculative shares.

Heaviness of rails, which was somewhat disappointing in view of yesterday's dividends on Chicago, Burlington and Quincy and Colorado and Southern, was attributed to rumors that the large transportation systems may soon come into the market for money.

Steels, especially various independent issues mentioned in connection with the proposed merger, were the strongest of the industrials. Equipments, shippings and motor accessories also were favored with coppers, food specialties and utilities.

European oils were strong on the decision of Royal Dutch to pay dividends in cash and the Latin-American oils also improved. Standards, notably the New Jersey and California issues, made new high records for the current movement, but reacted to charges prefered by the Federal Trade Commission. Sales 800,000 shares.

The money market eased slightly, call loans holding at 5 per cent and renewing at that rate for next week.

Bonds were active, but further speculative selling contributed to the irregularity in that quarter. Liberty issues steady and larger blocks of Liberty 4¼s changed hands at par. Internationals reflected further hesitancy in connection with the rumors of a German moratorium. Total sales, par value, $22,500,000.

STOCK QUOTATIONS IN NEW YORK CITY.

[Furnished by Logan & Bryan, Members New York and Boston Stock Exchanges, 636 South Spring street, Los Angeles.]

NEW YORK, Dec. 2.—Following are the closing prices, sales, and high and low quotations today:

Sales.	Stocks—	High.	Low.	Closing Bid.
1,800	Adams Express	50¼	49	49
400	Ajax Tire	18½	17¾	17¾
600	Alaska	¾	¾	¾
200	Atlantic Coast Line	90½	90½	90½
1,200	Atl. Gulf & W. I.	21¾	20¾	20¾
100	Do. pfd			27½
7,000	Allied Chem. & Dye	67½	66¼	66¾
5,700	Allis Chalmers	26	25¼	25¼
400	Allis Chalmers pfd.	85	83½	83½
1,400	Am. Agr. Chemical	32	31¼	31¼
400	Am. Beet Sugar	28	27½	27½
400	Am. Beet Sugar pfd.	78	76	76
2,400	Am. Brake Shoe	60	58½	57
7,000	Am. Car & Fdy. Co.	151½	149¾	149¾
5,000	Am. Can Co.	35¾	35¼	35¼
200	Am. Can Co. pfd.	93½	93½	93½
1,000	Am. Cotton Oil	27½	27	27
1,200	Am. Ice Securities	39	38½	38½
10,900	Am. Int. Corp.	41¾	40¾	40¾
4,800	Am. Linseed	52	51	51
8,500	Am. Locomotive	89½	87¾	87¾
400	Am. Safety Razor	31	31	31
2,100	Am. Smelting & Ref.	58	57¼	57¼
10,900	Am. Steel Fdy. pfd.	69	68¼	68¼
4,800	Am. Sugar Refining	93½	92¼	92¼
400	Am. Sumatra Tob.	70	70	70
100	Do. pfd			97
2,000	Am. Tel. & Tel. Co.	112¾	111¾	112
4,400	Am. Tobacco Co.	124½	123	123
3,800	Am. Tob. Co. pfd.	96	95½	95½
200	Am. Woolen	83	83	83
200	Am. Zinc & L.	10	10	10
100	Am. Zinc & L. pfd.	50	50	50
100	Anaconda	32½	32½	32½
1,100	Assoc. Oil	107½	106	106
2,000	Atchison	85¾	84¾	84¾
100	Atl. Coast Line	100	100	100
100	Atlantic Refining	100	100	100
100	Baldwin Locomotive	98½	98½	98½
1,400	Baltimore & Ohio	41¾	41¼	41¼
200	Bell. & Ohio pfd.	50	50	50
200	Bell. Steel	69¾	69¾	69¾
200	Bell. Steel pfd.	90	90	90
1,200	Beth. Steel pfd. B	77½	76¾	76¾
100	Brunswick	11	11	11
1,200	Burns Bros.	115	114	114
100	Butte & Sup. Copper	17½	17½	17½
100	Butte Copper & Zinc	4	4	4
100	Butterick	47	47	47
1,100	California Packing	107½	107½	107½
4,400	Cal. Petroleum Co.	25¾	25¼	25¼
100	Cal. Petroleum Co. pfd.	65	65	65
1,700	Canadian Pacific	122	120¾	120¾
200	Central Leather	45¾	45¾	45¾
1,700	Central Leather pfd.	104	103¾	103¾
2,700	Cerro De Pasco	46¾	46¼	46¼
1,200	Chandler Motors	68	67	67
100	Chemical & Color	20	20	20
2,800	Chile Copper	13¾	13¼	13¼
100	Cinci Pighorn com.	40	40	40
1,400	C. C. & St. L.	72	71¾	71¾
1,500	C. & N. W.	95¾	95¼	95¼
1,400	C. M. & St. Paul	41¾	41¼	41¼
100	C. M. & St. P. pfd.	57	57	57
2,100	Cons. Gas	102	101¼	101¼
2,600	Colo. Fuel & Iron	36¾	36¼	36¼
3,200	Columbia Gas	57¾	57¼	57¼
100	Columbia Graph.	5	5	5
2,100	Comm'l Cable	97¾	97¼	97¼
1,100	Comm'l Credit	30	29¾	29¾
2,100	Comm'l Credit pfd.	69	68¾	68¾
11,900	Crucible Steel	68¾	67¾	67¾
100	Cuba Cane Sugar	14	14	14
100	Do. pfd.	70	70	70
2,400	Cuba Cane Sugar	5¾	5¾	5¾
100	Do. pfd.	30	30	30
2,600	Delaware & Hudson	114½	113¾	113¾
200	Denver & Rio Grande	13	13	13
100	Detroit Edison	87	87	87
1,000	D., L. & W.	110	110	110
1,000	Dodge Bros.	19¾	19¾	19¾
1,000	Dome Mines	16	15¾	15¾
1,000	D., S. S. & A. pfd.	41¾	41¼	41¼
11,800	Standard Oil N. J.	192	186	187
100	Do. pfd.	112¾	112¾	112¾
800	St. L. & S. F.	23¾	23¼	23¼
100	St. L. & S. F. W.	22¼	22¼	22¼
6,300	Southern Pacific	81¾	80¾	80¾
900	Southern Railway	20¼	19¾	19¾
1,000	Do. pfd	69¾	69¾	69¾
200	Stewart-Warner	33¾	33¾	33¾
1,800	Stromberg Carburetor	43¾	43¼	43¼
4,800	Studebaker com	77¾	76¾	76¾
300	Superior Oil	9¾	9¾	9¾
2,400	Tennessee Copper	10¾	10¼	10¼
9,800	Texas Oil	45¾	45¼	45¼
1,600	Texas Pacific	25¾	25¼	25¼
2,500	Tex. & Pac. C. & O.	25¾	25¼	25¼
300	Third Avenue Ry.	18¾	18¾	18¾
2,500	Tobacco Products	60	59¾	59¾
3,500	Transcontinental Oil	10¾	9¾	10
1,200	Union Oil of Del.	20¾	19¾	19¾
3,800	Union Pacific	124¾	123¾	123¾
1,000	Union Pacific pfd.	74½	73¾	73¾
200	Utah Copper	60¾	60¾	60¾
14,200	U. S. Rubber	74¾	73¾	73¾
2,500	U. S. Rubber 1st pfd.	110	110	110
2,500	United Fruit	126	125¾	125¾
1,700	U. S. Retail Stores	31¾	31¼	31¼
100	U. S. R. & S. of S. F.	5	5	5
100	United Drug Co.	71¾	70¾	71¾
100	Do. 1st pfd.			94
100	Do. 2nd pfd.			41
100	U. S. Cast Iron Pipe	18	17¾	17¾
100	Do. pfd			77
100	U. S. Food Prod.	7	7	7
100	U. S. Industrial Alcohol	61¾	61¾	61¾
100	U. S. Steel	94¾	94¼	94¼
100	Do. pfd	117¾	117¾	117¾
100	Utah Copper	60¾	60¾	60¾
100	Vanadium Steel	39¾	39¾	39¾
100	Virginia Chem.	25¾	25¾	25¾
100	Wabash	9¾	9¾	9¾
100	Wabash "A"	20¾	20¾	20¾
1,200	Wells-Fargo Express	46¾	46¾	46¾
100	Western Union	89¾	89¾	89¾
1,200	Westinghouse	43¾	43¼	43¼
100	Western Md. com.	9	9	9
100	Do. pfd	18	18	18
1,200	Western Pacific com.	18¾	18¾	18¾
100	Do. pfd	31	31	31
4,400	White Motors	41¾	41¼	41¼
100	White Oil Corp.	3¾	3¾	3¾
100	Wilson Co. com.	30	30	30
100	Wilson Co. pfd.	80	80	80
5,700	Worthington Pump	83¾	82¾	82¾
100	Do. pfd "B"	97	97	97
200	Wright Aeronautical	110	110	110

Total sales of stocks—885,900 shares.
Total sales of bonds—$21,100,000.
Money—Opened at 5 per cent; highest, 5 per cent; lowest, 5 per cent; last bid, 5 per cent; offered, 5 per cent; ruling rate, 5 per cent.

NEW YORK BOND LIST.

[Furnished by E. F. Hutton & Co.]

NEW YORK, Dec. 2.—Following are the closing quotations on the New York Stock Exchange:

	Bid.	Asked.
Liberty 3½s	100.00	100.02
1st 4s	94.00	94.02
1st 4¼s	94.00	94.02
2d 4s	93.98	94.00
2d 4¼s	93.98	94.00
3d 4¼s	94.00	94.02
4th 4¼s	94.00	94.02
Victory 4¾s	100.00	100.02
Victory 3¾s	100.00	100.02
U. S. 2s, reg.	96.00	96.02
U. S. 4s, reg.	107.00	107.02
U. S. 4s, coupon	107.00	107.02
U. S. 4s, 1925	107.00	107.02
U. S. 4s, 1925, coupon	107.00	107.02
U. S. 4s, 1944	107.00	107.02
U. S. 4s, 1944, coupon	107.00	107.02
U. S. 4s, 1947	107.00	107.02
U. S. 4s, 1947, coupon	107.00	107.02
U. S. 4s, 1952	107.00	107.02
U. S. 4s, 1952, coupon	107.00	107.02
U. S. 4s, 1953	107.00	107.02
U. S. 4s, 1953

CTURNS HOME.

s He Was Pleased With Re- esults of Conference.

ASSOCIATED PRESS.]

Briand of France returned home today Arms Conference at Washington. A half at the City Hall. The Premier is of his mission, which he declared had been most successful.

"I went to Washington," he said, "bearing a lawyer's brief in pleading the cause of France. The most mediocre lawyer could have pleaded it successfully. I have full confidence in the future."

LEAVES FOR PARIS.

He left for Paris at noon.

"France could not have been absent from a gathering such as that called by President Harding for relieving the military burdens which weigh so heavily on the people, and, which, after such a cruel war, called for relief," the Premier declared.

He referred to his speeches in the United States, in which he showed that when liberty was in danger, France at all times had fought for it, and never failed in her task.

In the last war France had been provoked and attacked, and it was only sufficient for him to recall this fact in America to have the justice of France's cause recognized.

FILLED WITH EMOTION.

"I did not doubt," he continued, "the noble and generous American people. I knew well that every attempt to disgrace France, to turn America away from us, to paint France as a perpetual killjoy, and the cause of the uselessness the world feels—I knew well that this all would be dissipated by a plain statement of facts. But yet, I must say, that at the solemn meeting it was as without emotion that I spoke, for it was the tribune from which words reached the ears of all peoples.

"My emotions grew and added to my deep satisfaction, when having only stated the situation of my country and pointed out the necessity to protect our security which is the security of the world, I heard tremendous cheering, and when I heard the noble representative of our ally, England, say ing France was in an exceptional position, that she was right to protect herself, and that France now would be in moral isolation."

COULDN'T BE ISOLATED.

Briand said the representative of the other countries also had given him the same assurances and Secretary Hughes had declared France could not be isolated because she was the defender of right, liberty and justice.

He said he had not rejected any proposals made at the conference for an equitable naval limitation. Concerning land armaments, he added, that was indefinite. He declared he did not suspect the intention of the leaders in Germany and did not desire to believe they were leading their people towart "the temple of war."

Briand said the words of France had been sympathetically received in Washington and that when he left there "some of the prejudices, some of the errors which malignant propaganda had impressed on certain minds had cleared away."

The Premier declared he was firmly convinced the Washington conference would lead to good results; that nothing could result from it which would be intended to mitigate against France's liberty or security.

"We are going through difficulties which arose from calumnies and other causes, but we are among friends and allies," he declared.

Wedded Nearly Three Decades, Seeks Divorce.

After nearly thirty years of married life, Samuel G. Goucher found a woman he liked better than Grace Coe Goucher, according to a divorce suit filed yesterday by Mrs. Goucher. The wife names Christian Moon as the light of Mr. Goucher's life.

In the complaint, which was prepared by Attorney Harry K. Sargent, Mrs. Goucher states that her husband bought jewelry for the other woman and that he openly avowed his love for her. The couple were married in 1892.

STEALS DIAMOND PIN.

A nimble-fingered pickpocket early last night extracted a $1200 diamond stickpin from the cravat of J. T. Burton of 1108 Grandview street as the latter descended in an elevator in the Union Oil Building, according to a report made by Mr. Burton at Central Police Station. Mr. Burton said the pin was in its proper place when he entered the elevator, but had vanished when he reached the street doors of the building.

LOCAL GRAIN EXCHANGE.

DAILY BOARD QUOTATIONS.

Barley—Cash, 2c higher; 3 cars, 1.70; 1 car, 1.71; 1 car, 1.72; 1 car, 1.73; 1 car, 1.74; 1 car, 1.75; 1 car, 1.76; 1 car, 1.77; 1 car, 1.78; 1 car, 1.79; 1 car, 1.80; 1 car, 1.81; 1 car, 1.82; 1 car,

E. F. HUTTON & CO.
MEMBERS
New York Stock Exchange and all leading exchanges.
663 So. Spring St. and Alexandria Hotel.
Pasadena Maryland Hotel
Santa Barbara: 1127 State St. Home Office, 61 Broadway, New York City.
Private Wires Coast to Coast

A. H. CRARY & Co.
Members Chicago Board of Trade
Stocks, Bonds, Grain, Cotton
Direct Private Leased Wire.
119 W. 4th St., Los Angeles
68304 Main 7559
120 West First Street, Long Beach.

LOGAN AND BRYAN
636 South Spring St.
Members All Leading Exchanges.
Private Wires
Atlantic to Pacific
United States and Canada
Pasadena, Santa Barbara, Coronado

Present Prices of
Cities Service Company
Preferred Stock
offer exceptional opportunities to participate in the great future of the Oil Industry.
Write for Circular P.A. 2.
Henry L. Doherty & Co.
BOND DEPARTMENT
320 Stock Exchange Bldg.
Los Angeles
Phone Pico 794
60 Wall Street, New York — 9 Moorgate St., London

8% QUARTERLY FIRST MORTGAGES
on new buildings in the growing sections of the city and under 50% of property value, for sale for face and accrued interest. These buildings are insured and mortgages were recorded before construction was started, and are the first liens on the property. Mortgages from $1800 up.
Albert E. Corer
1020 Stock Exchange Bldg. Phone 62125. 629 S. Spring St.

FOR SALE
Stella Unite... $110.00 — Texaco ... $35.00
Union Pacific Wanted — Octime ... Wanted
Ohio ... 55 — Community Oil ... 27
Friday with Div. .65 — Whittier, no div. .27
Rex Oil ... .42 — Beatty ... .01
Rex Oil ... .41 — Hunt, Quivera ... .01
Salem Chem. ... .2 — Hunt, New ... .01
Victory Pne... $1.50 — Hollenbeck Units $30
Mint Monticello ... .2 — Allied Pet. ... .25
J. C. BURCH & CO.
629 S. Spring St. Phone Bdwy. 2812.

Swift & Company
Union Stock Yards, Chicago
Dividend No. 144
Dividend of TWO DOLLARS ($2.00) per share on the capital stock of Swift & Company, will be paid on January 1, 1922, to stockholders of record, December 16, 1921; as shown on the books of the Company.
On account of annual meeting, transfer books will be closed from Dec. 11, 1921, to Jan. 5, 1922, both inclusive.
G. A. PEACOCK, Secretary.

20 MONTHS
to pay for any high grade security. Dividends credited to account. Account may be closed out any time. Write for booklet outlining plan.
ATTERBURY & TUTTLE, Inc., Phones, 10504, 62512. 320 Title Ins. Bldg.

20% DEPOSIT
Balance 12 Monthly Payments BUYS
Fox And Units..$12
Direct Units..$30
Texas Units..$30
Sandberg ..$5
or any other stock
BOTHWELL HACKETT & CO.
404 Stock Exchange Bldg.
Bdwy. 3742 - L. A.

Money to Loan
ON ALL ACTIVE STOCKS.
BROKERS FINANCING CORPORATION
Stocks and Bonds
Capital $100,000
120 South Spring St. Ground Floor
You can trade with us in odd lots Grain, 2000 bushels and up. $75.00 will open an account. Every cent advance makes $20.00 profit on each 1000-bushel trade. Write for information, or call
R. B. Dorney & Company
Phone 68. 306 Stock Exchange.

Opportunity
used to be said to come but once in a lifetime, but the "Business Chance" Column of THE TIMES reveals new opportunities every day.

NEW YORK STOCK EXCHANGE

[BY A. P. NIGHT WIRE.]

NEW YORK, Dec. 2.—Stocks were active and mainly higher today, rails proving the only noteworthy exceptions. For the first time this week bond dealings were subornated to the broad demand for speculative shares.

Heaviness of rails, which was somewhat disappointing in view of yesterday's dividends on Chicago, Burlington and Quincy and Colorado and Southern, was attributed to rumors that the large transportation systems may soon come into the market for money.

Steels, especially various independent issues mentioned in connection with the proposed merger, were the strongest of the industrials. Equipments, shippings and motor accessories also were favored with coppers, food specialties and utilities.

European oils were strong on the decision of Royal Dutch to pay dividends in cash and the Latin-American oils also improved. Standard oils, notably the New Jersey and California issues, made new high records for the current movement, but reacted to charges prefered by the Federal Trade Commission. Sales 800,000 shares.

The money market eased slightly, call loans holding at 5 per cent and renewing at that rate into next week.

Bonds were active, but further speculative selling contributed to the irregularity in that quarter. Liberty issues steady and larger blocks of Liberty 4¼s changed hands at par. Internationals reflected further hesitancy in connection with the rumors of a German moratorium. Total sales, par value, $22,500,000.

STOCK QUOTATIONS IN NEW YORK CITY.

[Furnished by Logan & Bryan, Members New York and Boston Stock Exchanges, 636 South Spring street, Los Angeles.]

NEW YORK, Dec. 2.—Following are the closing prices, sales, and high and low quotations today:

Sales.	Stocks—	High.	Low.	Close Bid.	Close Ask.
1,800	Adams Express	30¼	29	29	
400	Ajax Tire	18½	17¾	17¾	
600	Alaska	½	½	½	
200	Atlantic Coast Line	90½	90½	90½	
1,200	Atl. Gulf & W. I.	31¼	30¾	30¾	
100	Do. pfd	58		58	
7,200	Allied Chem. & Dye	57¾	56½	57¼	
5,700	Allis Chalmers	27¾	27¼	27¼	
100	Allis Chalmers pfd.	80½	80½	80½	
200	Am. Agr. Chemical	23	23	23	
400	Am. Beet Sugar	21¾	21¾	21¾	
100	Am. Beet Sugar pfd.	61	61	61	
2,400	Am. Brake Shoe	54	53	53	
7,600	Am. Car & Fdy. Co.	154¼	148¾	149¾	
5,000	Am. Can Co.	35¾	34¾	35¼	
500	Am. Can Co. pfd.	90½	90½	90½	
100	Am. Cotton Oil	31¾	31¾	31¾	
100	Am. Drug Syndicate	10	10	10	
1,200	Am. Hide & Leather	12¾	12¾	12¾	
100	Am. Hide & L. pfd.	67	67	67	
2,400	Am. Ice Co.	40¾	40¾	40¾	
4,800	Am. Linseed	46¾	45¾	46¼	
4,800	Am. Locomotive	89¾	87¾	88¾	
1,400	Am. Safety Razor	24¾	24¾	24¾	
10,500	Am. Smelting	46¾	45¾	46¼	
4,000	Am. Steel Fdy. com.	39¾	39¼	39¾	
500	Am. Smelt. & R. pfd.	69¾	69¾	69¾	
4,800	Am. Sugar	89¾	88¾	89¼	
2,100	Am. Sumatra Tob.	39¾	39¾	39¾	
200	Do. pfd	87	87	87	
2,500	Am. Steel & Wt. Co.	116¾	116¾	116¾	
1,400	Am. Tob. Co.	151	150	150	
1,500	Do. pfd	97	97	97	
1,200	Mont. Ward com.	30¾	30¾	30¾	
2,700	Amer. Woolen	71¾	70¾	71¼	
100	Missouri Pacific pfd.	31	31	31	
100	National Acme Co.	24	24	24	
200	National Lead	84¾	84¾	84¾	
100	Nat'l Biscuit pfd.	108	108	108	
1,200	National Enam. & Stmp.	50¾	50¾	50¾	
100	Nat. Lead pfd. A. W.	97	97	97	
700	Nevada Con.	15¾	15¾	15¾	
200	N. Y. Air Brake	70	70	70	
2,700	N. Y. Central	80¾	80¾	80¾	
1,000	N. Y. N. H. & H.	31¾	31¾	31¾	
500	New York, Ontario & W.	13¾	13¾	13¾	
2,700	Norfolk & Western	104¾	104¾	104¾	
100	North American	50	50	50	
14,000	Northern Pacific	72¾	72¾	72¾	
300	Ohio Cities Gas	57	57	57	
2,100	Oklahoma Producers.	13¾	13¾	13¾	
200	Ontario Silver	4	4	4	
1,100	Pacific Gas & Elec.	49¾	49¾	49¾	
11,400	Pacific Oil	61¾	61¾	61¾	
4,200	Pan-American com.	61¾	61¾	61¾	
2,200	Pan-American pfd.	87¾	87¾	87¾	
2,200	Penn. R. R. Co.	39¾	39¾	39¾	
100	People's Gas	57¾	57¾	57¾	
1,200	Pere Marquette com.	19¾	19¾	19¾	
100	Philadelphia Co.	39¾	39¾	39¾	
10,400	Phillips Petroleum	15¾	15¾	15¾	
2,900	Pierce-Arrow com.	13¾	13¾	13¾	
1,000	Pierce-Arrow pfd.	50	50	50	
11,400	Pierce Oil com.	20¾	20¾	20¾	
2,100	Pierce Oil pfd.	75¾	75¾	75¾	
2,100	Pitts. & W. Va. pfd.	50	50	50	
1,100	Pittsburgh Coal Co.	69¾	69¾	69¾	
4,200	Pittsburgh Steel pfd.	100	100	100	
100	Pond Creek	73¾	73¾	73¾	
8,700	Pressed Steel Car	39¾	39¾	39¾	
1,700	Pullman	106¾	106¾	106¾	
6,000	Pure Oil	31¾	31¾	31¾	
100	Ry. Steel Spring Co.	72¾	72¾	72¾	
4,500	Reading	73¾	73¾	73¾	
1,800	Remington Typewriter	54¾	54¾	54¾	
1,200	Republic Iron & Steel	74¾	74¾	74¾	
17,900	Republic I. & S.	94¾	93¾	94¼	
200	Do. pfd	109	109	109	
2,100	Royal Dutch N. Y.	54¾	54¾	54¾	
400	Rock Island	13¾	13¾	13¾	
1,600	Rock Island pfd.	28¾	28¾	28¾	
4,500	Royal Dutch N. Y.	54¾	54¾	54¾	
900	Ry. Steel Spring pfd.	97	97	97	
100	Savage Arms	10	10	10	
1,800	Seaboard Air Line	13¾	13¾	13¾	
500	Do. pfd	6	6	6	
84,900	Sinclair Oil	24¾	24¾	24¾	
1,000	Southern Pacific	84¾	84¾	84¾	
1,000	Southern Railway	20¾	19¾	19¾	
1,000	Do. pfd	58¾	58¾	58¾	
1,000	Stewart-Warner	39¾	39¾	39¾	
1,200	Stromberg Carburetor	50¾	50¾	50¾	
1,000	Studebaker com.	77¾	76¾	76¾	
300	Superior Oil	8¾	8	8	
2,400	Tennessee Copper	10¾	10¾	10¾	
9,800	Texas Oil	45¾	45¾	45¾	
2,000	Texas Pacific	28¾	28¾	28¾	
12,500	Tex. & Pac. C. & O.	28¾	28¾	28¾	
100	Third Avenue Ry.	15	15	15	
2,500	Timken Products	19¾	19¾	19¾	
12,500	Transcontinental Oil	10¾	10¾	10¾	
1,200	Union Oil of Del.	39¾	39¾	39¾	
8,500	Union Pacific	125¾	123¾	124	
100	Union Pacific pfd.	74	74	73½	
2,200	Utah Copper	66¾	65¾	66¼	
2,100	Un. Food Products	10¾	10¾	11	
2,500	United Fruit	133	132¾	132¾	
1,000	United Drug Co.	71¾	70¾	71¼	
100	Do. 1st pfd.	97	97	97	
100	U. S. Cast Iron Pipe	18	17¾	17¾	
100	Do. pfd	57	57	57	
100	U. S. Food Products	8¾	8¾	8¾	
100	U. S. Industrial Alcohol	84	84	84	
22,900	U. S. Rubber com.	54¾	54¾	54¾	
100	1st Rubber pfd.	100	100	100	
1,000	U. S. Smelting	34¾	34¾	34¾	
100	Do. pfd	100	100	100	
1,000	U. S. Steel	100¾	100¾	100¾	
1,000	Utah Securities	3¾	3¾	3¾	
100	Vanadium Steel	39¾	39¾	39¾	
100	Va. Car. Chem.	73¾	73¾	73¾	
100	Do. pfd	100	100	100	
1,000	Va. Iron, Coal & Coke	73¾	73¾	73¾	
100	Virginia Chem.	73¾	73¾	73¾	
100	Do. pfd	100	100	100	
100	Virginia Iron Coal & Coke	73¾	73¾	73¾	
100	Vivaudou	100	100	100	
100	Wabash	6¾	6¾	6¾	
100	Wabash pfd. A	21¾	21¾	21¾	
100	Wabash pfd. B	13¾	13¾	13¾	
100	Weber & Hellbroner	100	100	100	
100	Weber & Hellbroner pfd.	100	100	100	
100	Western Maryland	100	100	100	
100	Western Pacific com.	100	100	100	
100	Do. pfd	100	100	100	
4,200	Westinghouse Elec.	39¾	39¾	39¾	
100	White Motor	100	100	100	
100	White Sewing	100	100	100	
4,200	White Portland	100	100	100	
100	Wilson & Co.	100	100	100	
100	Wilson & Co. pfd.	100	100	100	
100	Worthington P. com.	100	100	100	
100	Do. pfd	100	100	100	
4,000	Standard Oil of Cal.	100	100	100	
300	Union Bag & Paper	100	100	100	

Total sales of stocks—886,900 shares.
Total sales of bonds—$21,100,000.
Money—Opened at 5 per cent; highest, 5 per cent; lowest, 5 per cent; last loan, 5 per cent; closed, 5 per cent; ruling rate, 5 per cent.

NEW YORK BOND LIST.

[Furnished by E. F. Hutton & Co.]

NEW YORK, Dec. 2.—Following are the closing quotations on the New York Stock Exchange:

	Bid.	Ask.
Industrials.		
A. C. L. 6s	100	
A. C. L. conv. 6s	100	
Adams Express 4s	100	
Armour & Co. 4½s	100	
Atchison conv. 4s	100	
Atlantic Coast Line 4s	100	
Baltimore & Ohio 4s	100	
Beth. Steel 7s	100	
Beth. Steel 8s	100	
Beth. Steel 7s	100	
Beth. Steel 8s	100	
Canada Southern 5s	100	
Central Leather 5s	100	
Cent. Pac. 1st ref.	100	
Cerro De Pasco 7s	100	
Chesapeake & Ohio 5s	100	
Chile Copper 7s	100	
Chic. Mil. & St. P. 5s	100	
Chic. R. I. & P. 4s	100	
C. & N. W. 7s	100	
C. & N. W. gen. 6s	100	
Colorado & Southern 4s	100	
Colorado Fuel 5s	100	
Columbia Gas 5s	100	
Cuba Cane Sugar 8s	100	
Cuba Cane Sugar 7

ETURNS HOME.

res He Was Pleased With Re-
Results of Conference.

ND ASSOCIATED PRESS.]
r Briand of France returned home today
the Arms Conference at Washington.
behalf at the City Hall. The Premier is
s of his mission, which he declared had
been most successful.

"I went to Washington," he said, "bearing a lawyer's brief in pleading the cause of France. The most mediocre lawyer could have pleaded successfully. I have full confidence in the future."

LEAVES FOR PARIS.

He left for Paris at noon.

"France could not have been absent from a gathering such as that called by President Harding for relieving the military burdens which weigh so heavily on the people, and, which, after such a cruel war, called for relief," the Premier declared.

He referred to his speeches in the United States, in which he showed that when liberty was in danger, France at all times had fought for it, and never failed in her task.

In the last war France had been provoked and attacked, and it was only sufficient for him to recall this fact in America to have the justice of France's cause recognized.

FILLED WITH EMOTION.

"I did not doubt," he continued "the noble and generous American people. I knew well that every attempt to disgrace France, to turn America away from us, to paint France as a perpetual killjoy, and the cause of the universe the world feels—I knew well that this all would be dissipated by a plain statement of facts. But yet, I must say, the at the solemn meeting it was not without emotion that I spoke, for it was the tribune from which words reached the ears of all peoples.

"My emotions grew and added to my deep satisfaction, when having duly stated the situation of my country and pointed out the necessity to protect our security which is the security of the world I heard tremendous cheering, and when I heard the noble representative of our ally, England, saying France was in an exceptional position, that she was right to protect herself, and that France never would be in moral isolation."

COULDN'T BE ISOLATED.

Briand said the representative of the other countries also had given him the same assurances and Secretary Hughes had declared France could not be isolated because she was the defender of right, liberty and justice.

He said he had not rejected any proposals made at the conference for an equitable naval limitation. Concerning land armaments, he declared that was indefinite. He declared he did not suspect the intention of the leaders in Germany and did not desire to believe they were leading their people toward "the temple of war."

Briand said the words of France had been sympathetically received in Washington and that when he left there "some of the prejudices, some of the errors which malignant propaganda had impressed on certain minds had cleared away."

The Premier declared he was firmly convinced the Washington conference would lead to good results; that nothing could result from it which would be intended to mitigate against France's liberty or security.

"We are going through difficulties which arose from calumnies and other causes, but we are among friends and allies," he declared.

Wedded Nearly Three Decades, Seeks Divorce.

After nearly thirty years of married life, Samuel G. Goucher found a woman he liked better than Grace Coe Goucher, according to a divorce suit filed yesterday by Mrs. Goucher. The wife names Christian Moen as the light of Mr. Goucher's life.

In the complaint, which was prepared by Attorney Harry E. Barsent, Mrs. Goucher states that her husband bought jewelry for the other woman and that he openly avowed his love for her. The couple were married in 1892.

STEALS DIAMOND PIN.

A nimble-fingered pickpocket early last night extracted a $1200 diamond stickpin from the cravat of J. T. Burton of 1108 Grandview street as the latter descended in an elevator in the Union Oil Building according to a report made by Mr. Burton at Central Police Station. Mr. Burton said the pin was in its proper place when he entered the elevator, but had vanished when he reached the street doors of the building.

LOCAL GRAIN EXCHANGE.

DAILY BOARD QUOTATIONS.

Arrivals—Wheat, 0; barley, 3 cars. 0; oats, 2; corn, 2; hay, 1; cottonseed products, 6; miscellaneous, 1; total, 27. Bay, 15.

BARLEY—100 TONS. FUTURES.

	Bid.	Asked.
December	$1.35	$1.40
January	1.37	1.40
March	1.37	1.40

MILO MAIZE—100-TON LOTS. FUTURES.

	Bid.	Asked.
December	$1.31	$1.37
January	1.31	1.37
February	1.30	1.37

CITRUS MARKETS.

SHIPMENTS.

CALIFORNIA

	Oranges.	Lemons.
Monday	71	17
Tuesday	374	170
Wednesday	374	170
Thursday	374	170
Friday	374	170
Saturday	374	170
Sunday	374	170
Total	1,995	765

CALIFORNIA.

Monday	1,995	765
Tuesday	1,995	765
Wednesday	1,995	765
Thursday	1,995	765
Friday	1,995	765
Saturday	1,995	765
Sunday	1,995	765
Total	13,965	5,355

SHIPMENTS.

Monday	278	78
Tuesday	278	78
Wednesday	278	78
Thursday	278	78
Friday	278	78
Saturday	278	78
Sunday	278	78
Total	1,946	546

QUOTATIONS.

[Quotations of Valencias and two cars of Joaquins sold Tuesday, Dec. 6, at Chicago.]

VALENCIAS—

Grower.	Cars.	Box.
Sunset Fruit Co., Orosi, Cal.	1	4.00
Orosi Orange Co., Orosi, Cal.	1	4.25

VALENCIAS—

Grower.	Cars.	Box.
Orosi Orange Co., Orosi, Cal.	1	4.25

Valencias and one car lemons sold.

VALENCIAS—

Grower.	Cars.	Box.
Red Hill Citrus Co., Redlands, Cal.	1	4.50
Portina Citrus Co., Redlands, Cal.	1	4.00

Valencias and one car of lemons sold. Market is weak.

LEMONS—

Grower.	Cars.	Box.
Santa Paula Lemon Assn., Santa Paula, Cal.	1	3.75
Limoneira Co., Santa Paula, Cal.	1	3.75

LEMONS—

Grower.	Cars.	Box.
Santa Paula Lemon Assn., Santa Paula, Cal.	1	3.75
Limoneira Co., Santa Paula, Cal.	1	3.75

One car of Valencias sold. Market is steady.

WOOD-FORBES REPORT GIVEN.

Filipinos Have Long Way to Go, is Idea.

Far from Ready to Govern Selves, is Finding.

Criticism Made of Harrison Administration.

[BY A. P. DAY WIRE.]

WASHINGTON, Dec. 2.—Despite extraordinary progress in the last twenty-three years the Filipino people have a long road to travel before they will be ready to take their own government, according to the report made by Maj.-Gen. Leonard Wood, Governor-General of the islands, and W. Cameron Forbes, former Governor-General. The complete report was issued today by the War Department, as a supplement to the recent publication of specific recommendations made by the two investigators.

Need of further national improvement is pointed out by the report, which declares, however, that the administrative mistakes of the Filipinos have not been sufficient to counterbalance the steadily rising progress barometer.

"Generally speaking," the report says, "administrative departments of the government are topheavy in personnel and enmeshed in red tape. There is a vast amount of paper work. The methods of the administration are purely autocratic. There is a lack of supervision and personal contact."

CRITICISES HARRISON.

Discussing the policy pursued during the administration of Gov.-Gen. Harrison from 1914 to 1921, the report declared, "the orderly process of promotion on proved efficiency in the government service was changed to a hurried Filipinization," and continued:

"While there has been retrogression in the efficiency of most departments of the government during the past few years, we do not feel that the responsibility for this can safely be put upon the Filipinos, as the ultimate responsibility for the selection of responsible officers and for the exercise of proper supervision was in the hands of the American Governor-General, whose duty it was to appoint competent men at the heads of departments and bureaus, and above all, to exercise proper supervision over them.

"It is the general opinion among Filipinos, Americans and foreigners, that the public services are now in many particulars relatively inefficient, that there has occurred a slowing down in the distribution of business and a distinct relapse toward the standards and administrative habits of former days. This is due in part to bad example, incompetent direction, to political infection of the services, and above all, to lack of competent supervision and inspection."

DON'T WANT INDEPENDENCE.

The report asserts that the Filipino people as a whole do not want independence while many who favor severance of American ties do not comprehend the responsibilities of self-government.

"The people as a whole," says the report, "are appreciative of the peace and order which prevail throughout the islands. Many do not understand what independence means, or its responsibilities. They are living under the best conditions they have ever known. It is not generally realized that the American government cannot be expected to assume responsibility for the results of internal disorders, particularly as they affect the nationals of other powers, their treatment of foreign capital and external political relations, unless the United States retains a certain measure of control."

The majority of the Christian Filipinos are reported as favoring independence under protection of the United States, while a smaller number of them desire immediate and complete independence. The Moros are a unit against independence and ask that the portion of the islands belonging to them be retained as American territory in the event independence ever is granted, the report says, while the pagans and non-Christians, constituting about 10 per cent of the population, are for continued American control, and the Americans in the islands are a practical unit in opposition to independence.

Economic conditions are favorably commented upon and evidence is submitted by the Wood-Forbes mission indicating progressive development.

Figures show the gross business of the islands to have increased from $200,000,000 in 1907 to $863,000,000 in 1920, while the total resources of commercial banks rose from $15,000,000 in 1906 to present estimates of $215,000,000. Money orders sold increased from $8,000,000 in 1913 to $17,000,000 in 1920; postage receipts from $350,000 in 1913 to $760,000 in 1920 and the gross earnings of the Philippine railway increased in the same period from $330,000 to $750,000. The Manila railroads' gross earnings increased from $2,400,000 in 1914 to $5,300,000 in 1920.

"In view of good earnings, moderate expenses, inherent wealth, a small public debt and backed by the credit of the United States," the report says "the problem of rehabilitating the credit of the Philippine Islands should be an easy one."

FRAUDS IN ELECTIONS.

The report recites the story of the Philippine bank "as one of the most unfortunate and darkest pages in Philippine history." Losses sustained by the bank are estimated at $27,500,000 and are said to have been caused by mismanagement on the part of some of those who have been at its head and in charge of branch offices. Criminal charges have been preferred against the managers of each of the four branches in which examinations have been completed, the report cites, adding that they were in each instance in charge of untrained Filipinos.

The mission reports that "inspectors of election" required under the laws to prepare ballots for illiterate voters, supply a "fruitful source of frauds." The election machinery is practically in the hands of the dominant parties and the inspectors of elections are too often their tools, the report says.

"It is surprising," it adds, "that the elections have been conducted as well as they have been in view of the fact that outside the larger cities and principal towns the organization of society is very primitive and the people generally are unaware of their civil rights."

NATIONAL GUARD OFFICERS QUIT.

Colorado Men's Action is Protest Over Armory Site Trouble.

[BY A. P. NIGHT WIRE.]

PUEBLO, Dec. 1.—Resignations of all officers of Battery A, Colorado National Guard, located in Pueblo, have been presented to Gov. Shoup, according to Capt. R. A. Talbot.

This action, it is said, has been brought about by the insistence of local business men to have a new armory erected in the downtown district instead of at the fair grounds, which, the officers declared, is a better location for their purpose. Similar action has been taken by the cavalry troop, it is said.

CALIFORNIA HERO MEETS HARD LUCK.

THIEF STEALS MEDALS AND CLOTHING WHILE VETERAN SEEKS WORK.

[EXCLUSIVE DISPATCH.]

NEW YORK, Dec. 2.—Capt. Aylmer Brandon, a Californian who wears the Legion of Honor ribbon, Croix de Guerre with palm and D.S.O. for service with the French and British air forces, reported to the police last night that his room was entered yesterday while he was out looking for work. The thief took all of the captain's clothing, some of his medals, a few francs and other valuables. Among the latter was a wooden arm.

The captain lost a leg and an arm as a result of being shot down in 1917 while a pilot in the French air service. He became a ground officer in the Royal Air Force after that date. Fortune has not smiled on the captain since he was discharged and returned to America. Although he claims degrees from Oxford and the Sorbonne as well as other academic honors, he is having a hard time finding a job.

MEXICO SEEKING TO REFUND DEBT.

[BY A. P. NIGHT WIRE.]

MEXICO CITY, Dec. 2.—The Mexican government is taking keen interest in the efforts of Gomez Morin, Mexican financial agent, to reach an agreement with bankers in New York on a plan for refunding the Mexican national debt. It was unofficially stated last night that should the negotiations fail, the Secretary of the Treasury, Adolfo De la Huerta, will go to the United States seeking to float a loan for the purpose.

DRY WORKERS AID LAW ENORCEMENT.

[BY A. P. NIGHT WIRE.]

WASHINGTON, Dec. 2.—Anti-Saloon League workers today adopted a program for law enforcement sponsoring the formation of State and county-organizations which will be voluntary auxiliaries in aiding prohibiton enforcement officers.

The organizations would function, according to the program, to nominate, elect and obtain appointment of officers to enforce law who not only advocate enforcement of the law but believe in the law.

URGES AMERICANS TO JOIN WITH LEGION.

[BY A. P. NIGHT WIRE.]

INDIANAPOLIS, Dec. 2.—American men and women were called upon today by Hanford MacNider, commander of the American Legion, to join that organization and "do battle with the forces of ignorance so that the means will be provided to set free the millions from the bonds of illiteracy." The statement was issued in regard to American Educational Week, December 4 to 10.

Commander MacNider said the Legion and the National Education Association have joined hands to impress upon the country the unpreparedness of our youth for the problems of peace.

COMMUNITY FUNERAL FOR SCHOOL PUPILS.

[BY A. P. DAY WIRE.]

RED BLUFF, Dec. 2.—A community funeral will be held here tomorrow in the high school auditorium for the fourteen victims of a collision between a high school automobile bus and a Southern Pacific train, at the Proberta crossing, south of here, Wednesday. The services will take place at 2 p.m. and all business in Red Bluff will be suspended for the afternoon.

Opal McNaughton, the only survivor, will recover, her physician stated, although she was badly injured. Eva Lindeman, the fourteenth victim, died last night in a hospital here.

FIND SLAIN BABY AND DYING MOTHER.

[BY A. P. NIGHT WIRE.]

PENN GROVE, Dec. 2.—Melvin Giaconini, 2½ years old, was found dead with his throat cut in the home of Frank Lopus, the child's grandfather, here today. Beside the child was his mother, Mrs. Minnie Giaconini, whose throat was cut and who is not expected to live.

The mother and child were found by John Lopus, Mrs. Giaconini's brother, who broke into the house as the doors were locked. The child's death and the mother's injury are believed to be the result of the mother's despondency, the authorities said.

Gets K. of C. Appointment.

[BY A. P. DAY WIRE.]

SAN FRANCISCO, Dec. 2.—David F. Supple of San Francisco received notification today of his appointment as Supreme Special Agents of the Knights of Columbus for California, Nevada and Arizona. He is Supreme Warden of the organization.

KOHL ESTATE HAS DWINDLED.

Will Not Exceed $2,000,000, Friends Declare.

Widow Said to be Ready to Compromise.

Result of Affair is Up to Mrs. Lord.

[EXCLUSIVE DISPATCH.]

SAN FRANCISCO, Dec. 2.—That the estate of C. Frederick Kohl will not exceed an appraisement of more than $2,000,000, and that Mrs. Marion Louderback Lord of New York, now a Cliff Hotel guest, the chief beneficiary under the will, will do everything "within reason" to avoid a contest with the widow, Mrs. E. G. Kohl, was reported yesterday by friends in the Burlingame set of the two women.

MAY COMPROMISE.

The widow is due in San Francisco from New York on next Tuesday's overland train, and her private friends have it that Mrs. Kohl will not make a legal battle against the will if she is given $500,000 outright. This is double the lump sum of $250,000 the will specifies she is to get, if she elects to abandon the $1000 per month settlement made with her by her husband in 1916 for life, or until she married again.

Whether Mrs. Lord will look upon that $500,000 as being "within reason" remains to be seen.

The Kohl Building has a mortgage on it of $150,000 it is said. The building is generally considered to be valued at $1,000,000. The Winchester Hotel Building and site on Third street near Mission, is another choice property, valued, it is said, at $300,000.

The Lake Tahoe country home and the Burlingame country residence cost $150,000 and $650,000. Their upkeep is large and their tentative appraisement is said to slash their marketable values over 60 per cent.

Mortgages and other debts will bring the actual appraisement down, it is said, more than 55 per cent from the supposed $4,500,000 the estate was worth.

STORMY TIME DUE.

Lawyers for the estate, and Mrs. Lord, are said to realize that their legal advice to their client has in store a stormy time. Mrs. Kohl's lawyers refused to comment today on the Burlingame gossip that the widow is willing to quit for $500,000. They are said to be of the opinion that Mrs. Kohl will arrive in a "fighting mood." Then it will be up to them to say what she ought to receive under the California law. What the latter may do they will not talk about.

On the other side, the opinion is quietly expressed that Kohl was determined his widow, under the will, should not get a cent more than $250,000.

This side doubts very much after all expenses and debts are paid, whether Mrs. Kohl could be paid $500,000 without Mrs. Lord sacrificing her share under the document. Well-known differences among the interested lawyers will add stumbling blocks, it is understood, to the widow's efforts to get more of the estate than her husband wished her to have.

BIRTH CONTROL HEAD WINS COURT VICTORY

[BY A. P. NIGHT WIRE.]

NEW YORK, Dec. 2.—The American Birth Control League scored its second victory over the police today, when Mrs. Juliet Barrett Rublee, society woman, and vice-president of the league, was discharged by Magistrate Hatting a few hours after she had been arrested on a charge of violating the law prohibiting dissemination of birth control information.

Mrs. Rublee was arrested while testifying at a hearing into the causes that led police to break up a recent birth control meeting.

RAILROAD WOULD ABANDON LINE.

[BY A. P. NIGHT WIRE.]

SALEM (Or.) Dec. 2.—The State Public Service Commission is informed that the Nevada-California-Oregon Railroad Company has filed with the Interstate Commerce Commission an application for a certificate of public convenience and necessity to enable the company to abandon its line between Hackstaff, Cal., and Lakeview, Or.

The line is a narrow gauge. If the road is abandoned, it is said, Lakeview will be almost isolated, with the exception of a stage line to Klamath Falls, which is often snowbound in winter.

DAYLIGHT BANDIT ROBS GALT BANK.

FORCES ASSISTANT CASHIER INTO VAULT; ESCAPES WITH OVER $500.

[BY A. P. NIGHT WIRE.]

GALT, Dec. 2.—Between $500 and $1000 was obtained by a man who walked into the Bank of Galt here today, forced Assistant Cashier Ernest F. Morey into the vault and swept the counter clean of the cash it contained. Immediately upon being shut in the vault, according to Cashier W. B. Anderson, Morey set going a burglar alarm, and citizens gathered to intercept the robber, but no trace was seen of him.

The bandit walked into the bank with his hands in his coat pockets. Reaching the counter, he drew a revolver and ordered Morey to open the safe in the vault of the bank, which Morey refused to do. Morey then was forced into the vault, the door was shut and the combination turned. Morey remained in the vault until released by Cashier W. B. Anderson, who had been at luncheon.

WRECK DEATH TOLL IS FIXED AT EIGHT.

[BY A. P. NIGHT WIRE.]

THE DALLES (Or.) Dec. 2.—Casualties in the wreck of the Oregon and Washington Limited and the Portland-Spokane Limited, which crashed near Celilo last night, have been definitely fixed at eight dead and sixty injured, four of which may be fatal.

WAITER TO LOSE HIS GIRLS NOW.

Chinese Brought in Silk Stockings Illegally, and They're Gone.

[BY A. P. NIGHT WIRE.]

SAN FRANCISCO, Dec. 2. Lee Hing, waiter on the liner Persia Maru, made seventy-two promises to girls in San Francisco's Chinatown to bring them real silk stockings from China to hang up on Christmas Eve, according to the story he told customs inspectors who confiscated the gifts because he had failed to declare them. "I thought a person could bring Christmas presents to the United States without paying duty," he said. "Now I will lose all my girls in Chinatown."

HUNT FOR BANDITS STILL FRUITLESS.

POSSE FINDS NO TRACE OF MEN WHO ROBBED ARGONAUT MILL AT JACKSON.

[BY A. P. NIGHT WIRE.]

SACRAMENTO, Dec. 2.—The hunt for the bandits who overpowered the watchmen at the Argonaut Milling Company mill, at Jackson, Amador county, early Thursday morning, and escaped with about $16,000 gold amalgam, still continues here, with deputies from Sacramento and Amador counties scouring the country between Sacramento and Ione, where the trail was lost yesterday, because of the heavy rains.

Sheriff George Lucot, accompanied by officials of the mine, left Jackson early today to continue the search, and deputies from the local office are watching the northern approaches to the city.

The pursuing party picked up about 300 ounces of gold amalgam, which the bandits lost in their haste as they crossed the fields opposite the mill. About eighteen ounces were overlooked by the gang in the mill, making the total salvage about $5000.

It was reported tonight that Lucot and his party were working toward Sacramento in the hope of driving the bandits into the dragnet established by the local officers.

GOVERNORS' DAY AT LIVE-STOCK SHOW.

LAKE COUNTY (ILLINOIS) FARM MAKES CLEAN-UP IN SUFFOLK HORSE DIVISION.

[BY A. P. NIGHT WIRE.]

CHICAGO, Dec. 2.—Governors' Day was celebrated today with seven State executives from live-stock and agricultural States attending the International Live Stock Show. Judging of live stock was concluded. In the Suffolk horse division the Hawthorne Farm of Lake county, Illinois, made a grand clean-up, getting the champion stallion award, the champion mare and many lesser prizes.

B. F. Davidson of Menlo, Iowa, won five of the six principal awards in the large Yorkshire swine class. The University of Minnesota received 33½ cents a pound for its grand champion Barrow of the International Live Stock Exposition. This was said to be the highest price ever paid.

The first ten prize Hereford bulls went for an average price of $1148.

DIRIGIBLES TO BE SAFE, SAYS ITALIAN.

DECLARES INVENTION OF FRENCHMAN TO DO AWAY WITH COLLAPSE IN AIR.

[EXCLUSIVE DISPATCH.]

NEW YORK, Dec. 2.—Dirigibles can be made safe by using an invention of a Frenchman, according to Lieut. Enea Bossi, formerly of the Italian aviation service, who arrived today from Europe.

Lieut. Bossi says he has been in France observing the work of the inventor, whose name is Zangean, who has perfected a process of building dirigibles which eliminates the danger of collapse in mid-air from fire or explosion.

The new dirigible consists really of three envelopes, one within the other. The inner envelope contains compressed hot air. Between the inner envelope and the middle envelope, there is a vacuum, and between the middle envelope and the outside envelope, there is a substance, the nature of which is secret. The dirigible is landed by letting air into the vacuum, thus making it heavier.

CALIFORNIANS SEEKING RHODES SCHOLARSHIP.

[BY A. P. NIGHT WIRE.]

PHILADELPHIA, Dec. 2.—Five hundred and six candidates for Rhodes scholarships will appear tomorrow before committees of selection in thirty-two States to compete for the thirty-two appointments to Oxford. It is the largest number of candidates for a single year since the scholarships were established.

The list, as announced tonight, shows Ohio leads with forty-one candidates.

Other States include:
California, seventeen.

EDWIN WINEMAN DIES AT SAN LUIS OBISPO.

[BY A. P. NIGHT WIRE.]

SAN LUIS OBISPO, Dec. 2.—Edwin Wineman, 79 years old, who lost large land holdings near here valued at $500,000 in a transaction as a result of which he sued C. D. Hillman of Pasadena, and others, for fraud, died here last night.

He had been a resident of the county forty-two years and recently divided an estate valued at more than $1,000,000 among his wife and nine children. The funeral will be held Monday.

AIR FULL OF MUSIC, GOSSIP.

Amateur Wireless Operators Can Hear Opera.

Pick Up Radiophone Concerts and Messages.

Chicago Company Furnishes Entertainment.

[BY A. P. DAY WIRE.]

CHICAGO, Dec. 1.—On long winter nights when the family gathers round the fireplace in some isolated, snow-bound farmhouse, the members need not lack entertainment, for the air is full of music, short stories and gossip, free to everyone prepared to receive it.

Thousands of amateur wireless operators, experts say, are listening nightly to grand opera, bedtime stories, phonograph and band concerts, crop and weather reports and aerial gossip. Any wireless telegraph set can, without additional equipment, pick up the radiophone messages and concerts.

With the inauguration of wireless grand opera by Mary Garden, director-general of the Chicago Opera Company, three hours' entertainment is furnished five nights a week.

OPERA IS TRANSMITTED.

Telephone transmitters over the stage at the Auditorium Theater pick up the opera and transmit it over ordinary land wires to a wireless station on the roof of a skyscraper several blocks away, and from there is sent out broadcast to any one with the proper equipment to receive it. The company operating the station maintains three other broadcasting plants, one at Pittsburg, Pa., one at Newark, N. J., and one at Springfield, Mass. The program of the Pittsburg plant is typical of the others.

Early in the evening a bedtime story is read by the sending operator. The stories generally consume about fifteen minutes' time. Next the weather and crop reports are announced, followed by a phonograph record band concert. This is the week-day schedule. On Sunday nights a specially prepared church sermon is sent.

As all the stations operate on different lengths, the amateur receivers can listen to all, one after another, by turning a small dial on their receiving sets.

PROGRAM IS AMBITIOUS.

The Chicago Opera service is the most ambitious program of all. At 7:30 o'clock, as the audience begins gathering at the Auditorium, the instruments are tested with a phonograph concert. A few minutes before 8 o'clock the "sender" announces the opera for the evening, the principal singers, the conductor, and then gives a brief synopsis of the first act, explaining the stage effects and scenery. At the end of each act a similar synopsis of the next scene is transmitted.

In the first test, when "Samson and Delilah" was sung, amateur stations have not only heard the orchestra and singers, but the clanking of the chains as Lucien Muratore, as Samson, paced his prison cell, and the storms of applause that marked each curtain call. The sounds were so clear that amplifying devices were unnecessary, ordinary receivers lying on the table at the receiving points spreading the music throughout the room.

INSANITY ACQUITS WOMAN OF MURDER.

FORMER POSTMISTRESS SAYS SHE REALLY DIDN'T CARE ABOUT VERDICT.

[BY A. P. NIGHT WIRE.]

ORLANDO (Fla.) Dec. 2.—Lena M. Clarke was found not guilty because of insanity today on a charge of killing F. A. Miltimore, Orlando restaurateur.

Baxter H. Patterson, jointly indicted with Miss Clarke, was acquitted without reservation as to insanity. The jury was out about two hours.

Miss Clarke received the verdict calmly and after embracing her aged father, received the congratulations of scores of women. Her first remark was, "To tell the truth, I didn't care much one way or the other."

Miltimore was killed in the bedroom of a local hotel August 1. Miss Clarke, who had been Postmistress at West Palm Beach, was arrested soon after his body was found, when it was learned that the room had been reserved in her name.

The case was complicated by statements from postal inspectors that shortages dating back to 1917 had been found in the postal funds which had been in her care, the amounts varying at different dates but ranging as high as $92,000.

GERMANY RECOGNIZES AMERICAN CONSULS.

[BY A. P. NIGHT WIRE.]

WASHINGTON, Dec. 2.—Full recognition of American consular officers in Germany has been granted by the Berlin government, the State Department was advised today by Charges D'Affaires Dresnal at Berlin. With this recognition the American government now is functioning throughout Germany as in prewar days.

RAILWAY TRANSFER AWAITS APPROVAL.

[EXCLUSIVE DISPATCH.]

CLIFTON (Ariz.) Dec. 2.—Transfer of the Arizona and New Mexico Railway to the El Paso and Southwestern, will depend on approval from the Arizona corporation commission. It is understood the general offices at Clifton will be transferred to El Paso.

GUARD GOES TO PRISON.

[BY A. P. DAY WIRE.]

MARTINEZ, Dec. 2.—J. F. Emerson, a guard at the Associated Oil Company wharf at Avon during the oil workers' strike, was sentenced today to a term of from two years to life in San Quentin prison for first-degree arson for having set fire to the wharf, October 5. He asserted his innocence.

CLASSIFIED INDEX.

	Page
LOST AND FOUND	1
SPECIAL NOTICES—Miscellaneous	1
PERSONAL—Business	1
CHRISTMAS SPECIALS	1
CHURCH NOTICES	1
BUSINESS ANNOUNCEMENTS	1-2
EDUCATIONAL	2
WANTED—Help, Male	2
WANTED—Help, Female	2
WANTED—Help, Male and Female	2
WANTED—Agents and Canvassers	2
EMPLOYMENT AGENCIES	2
WANTED—Situations, Male	2
WANTED—Situations, Female	2
WANTED—Situations, Male, Female	2
WANTED—To Rent	3-4
TO LET—Rooms	4
TO LET—Flats	4
HOUSEKEEPING APARTMENTS	4
TO LET—Apartments	4
TO LET—Houses	5
TO LET—Country, Suburban Homes	5
TO LET—Business Property	5
TO LET—Stores, Offices, Etc.	5
TO LET—Flats, Apartments, Houses, With Furniture and Lease for Sale	5-10
FURNITURE	10
MUSICAL INSTRUMENTS	10
MACHINERY	10
FOR SALE—Miscellaneous	10
WANTED—Miscellaneous	10
FOR SALE—Autos	10
AUTOMOBILES—Miscellaneous	10-11
HORSES, MULES, CATTLE, ETC.	11
POULTRY, PET STOCK, SUPPLIES	11
BICYCLES	11
HOLLYWOOD—Miscellaneous	11
GLENDALE—Miscellaneous	11
PASADENA—Miscellaneous	11
CITY LOTS—For Sale	11
APARTMENT, FLAT PROPERTY	11
INDUSTRIAL PROPERTY	11
INCOME PROPERTY	11
BUSINESS CHANCES	11
BEACH PROPERTY	11
COUNTRY PROPERTY	12
MOUNTAIN, CANYON PROPERTY	12
EASTERN, NORTHERN PROPERTY	12
GOVERNMENT LANDS	12
OIL PROPERTY	12
LEMON, ORANGE, WALNUT GROVES	12
POULTRY RANCHES	12
REAL ESTATE—Miscellaneous	12
WANTED—To Purchase Real Estate	12
FOR EXCHANGE—Real Estate	12
MONEY TO LOAN	12
MONEY WANTED	12
MORTGAGES, TRUST DEEDS	12
STOCKS AND BONDS	12
MINES AND MINING	12
HOTELS AND ROOMING-HOUSES	12
APARTMENT-HOUSE BUSINESSES	12
BUSINESS INVESTMENTS—All Kinds	12
BUSINESS CHANCES—Many Kinds	12
PARTNERS WANTED	12
BUSINESS CHANCES WANTED	12
LEGAL NOTICES—Of All Kinds	12
TOO LATE TO CLASSIFY	12

CLASSIFIED RATES.

(Effective December 1, 1921.)

Minimum charge, estimate six average words to each full line. 15 cents a line, each daily insertion. 25c daily and 25c Sunday. 10c daily and 25c Sunday on 7 to 9 consecutive insertions. 18c daily and 25c Sunday on 7 to 29 consecutive insertions. 15c daily and 25c Sunday on 30 consecutive insertions.

Strictly "Situations Wanted" advertisements, 10c a line daily and Sunday; minimum charge 45c; 15c a line 7 to 9 consecutive times; 14c a line 10 or more times. Advertisements of the following headings: "Carpenters, Painting, Paperhanging," "Dressmaking and Dressmakers," and "Nurses" are not classed as Situation Wanted advertisements, but will be run at the general classified rates of 18c a line daily and 25c Sunday, with reductions for 7 to 29 and 30 consecutive insertions.

Rates 20c a line daily, and 30c a line Sunday for advertisements under the heading of "Lodges, Meetings, Proposals," "Special Notices," "Lost and Found," "Street Improvements Bonds," "Money to Loan—Secured on Real Estate," "Furniture Wanted," "Automobiles" and "Baths and Masseurs." Minimum charge 40c daily and 60c Sunday. 25c daily and 35c Sunday on 7 to 29 consecutive insertions. 20c daily and 25c Sunday, 30 consecutive insertions.

Employment Agencies advertising under Employment classifications, 20c a line daily, 40c a line Sundays. 20c daily and Sundays 5 or more consecutive times, $7.00 a line. 30c consecutive times.

All classified advertising from foreign territory (everything outside of Southern California) 25c a line daily, 30c a line Sunday. Minimum charge 40c daily, 60c Sunday.

Times cannot guarantee accuracy or assume responsibility for errors of any kind occurring in telephoned advertisements.

Advertisers should retain receipts given by The Times for payment of Want Ads, as no mistakes can be rectified without them.

Advertisements ordered for insertion in the Daily Times cannot be countermanded after 8 p.m.

Advertisements ordered for insertion in the Sunday Times cannot be countermanded after 12 m. (noon) Saturday.

Rates for display advertising will be furnished on request.

The Times will not be responsible for more than one incorrect insertion of any advertisement ordered for more than one time.

The inadvertent omission or incorrect publication of advertising will be rectified only by cancellation of the charge made for the service rendered.

FRIDAY, 8 P.M., is closing hour for the early issue of the Sunday Times.

TIMES WANT-AD SUPREMACY.

THE TIMES averages 1000 more Want-Ads per day than any other newspaper in Los Angeles, while on Sunday it leads the second Sunday paper by an average of 80 per cent. All Want-Ad readers are interested by the stupendous variety of offerings. In fact, it is well recognized that no matter what you require a page principally to be invariably reads THE TIMES when seeking Want-Ad information.

LOST AND FOUND.

Los Angeles Times' stupendous circulation GAIN OVER last year: DAILY GAIN over 25,000 copies or 21%; SUNDAY GAIN over 42,000 copies or 35%.

ANIMALS lost or strayed will be taken care of for a reasonable time if brought to S.P.C.A., 1412 S. Los Pedros st. Phone 62142. Any person who shall willfully kill any of animals no longer desiring to keep them will bring them to S.P.C.A. we will try to find a home for them among members of the S.P.C.A.

BAG—Lost, about 5:30 P.M., November 30 at 7th South Spring (west side) or Spring between 7th and 8th, next door to auto parking station where new building is being erected; suit of clothes, English tan hat and shoes. Reward. Phone 10-1806.

BAG—Lost, between 7th and 8th, Main square. Two heavy straps clear around. Double hand grips. Leather with white edges. Reward. Finder please leave with conductor or phone 10-1806. Positively no questions asked.

BIRD lost; Nov. 30, brown parrot; has collar; talking phrases; reward. Phone 10-1806.

BROOCH—Lost, Thursday morning, between 10th and Spring, and 11th and Broadway, or on Vineyard car, platinum pin with three small diamonds. Please return to 1006 LOS ANGELES RAILWAY BLDG. or Phone 74868. Reward.

BROOCH—Lost, Gold, set with onyx. Reward. Wil. 1846.

CAT—Lost, Yesterday, a pet, small white. Answers kitten. Kindly return to 2901 and receive reward.

DIAMOND PIN—Lost or stolen, in downtown district, diamond stud, 1¼ carats, liberal reward; no questions. 408 UNION OIL BLDG. Phone 11262.

DOG—Lost, $50 OFFERED BY PARENTS OF HEART-BROKEN KID! $50 REWARD AND NO QUESTIONS ASKED for information or return of Brindle Boston bull, having a white spot on breast, answering to the name of Sally. The small owner is grieving for the return of his dog. Please return to 414 WINDSOR BLVD., or telephone 507395 and receive reward.

DOG—Lost, $50 REWARD, no questions, for return or information on lost brindle bulldog; small white spot on breast, tip ear broken over; mole on under chin. Phone 10-1806, 1547 E. 12TH ST. Owner.

DOG—Lost, black and gray wolf dog, name Zeus. Collar and long rope. Call Wilshire 950, 1449 N. ALVARADO. Reward.

DOG—Lost, Saturday, Dec. 3, 1921, Pomeranian, white and brown, female, 5 months old. Answers to name of Susie. Reward. 1410 N. BROADWAY. Reward.

DOG—Lost, about 1 week ago, Airedale puppy, about 6 months old. Female. Black back. Answers to name of Susie. 1410 N. BROADWAY. Reward.

DOG—Lost, dark brindle, 4 white feet, white markings on face and breast; license tag on collar, No. 11409. Reward. PHONE 10-2544.

DOG lost; white wire-haired Terrier. 1 Black eye only marking; near Washington and Hobart Blvds. Reward. 71106.

DRESS lost; gray beaded Canton crepe. Finder please return to Bedell's Information, L. A., or phone 21810, Santa Monica. Reward.

FOUNTAIN PEN—Lost, Friday morning, near corner of 10th and Magnolia ave. Reward. Phone 61182.

FUR — Lost, 2-piece "Stone Marlin" chicker, from New York store to Grauman's Rialto or in Rialto, Wednesday afternoon. Generous reward. 57900?

FUR lost; large scarey brown collar, brown taffeta lining. Liberal reward, no questions asked. 708 ANGELENO, San Gabriel.

FUR—LOST—BROWN SKUNK FUR ON LUCAS OR FIRST. 60519.

GRIP—Lost — Leather grip containing school registers, cards, ladies' apparel; keep grip, get return contents and get reward. PHONE 760806.

HANDBAG—Lost on corner 11th and Valencia, a lady's large handbag, full of valuable papers, belonging to a sick soldier boy. Finder please leave with Br

BUSINESS ANNOUNCEMENTS.

Los Angeles Times' stupendous circulation GAIN OVER last year: DAILY GAIN over 25,000 copies or 31⅔; SUNDAY GAIN over 42,000 copies or 33⅓.

Miscellaneous.

PHONOGRAPHS REPAIRED—Expert factory man, familiar with all makes of phonograph motors. Reproducers repaired and tuned up. Cabinets refinished and polished. STRADIVARA PHONOGRAPH SHOP, 706 W. 9th st. Phone 57180.

WATCH HOSPITAL—
112 S. BROADWAY.

A DOCTOR SOUTH OF "THE HERALD"—well repair any Anderson watch for $1, no matter how badly broken; guarantee three months; qualities for 2 years; Watch material sold at wholesale prices.

$400 BUSINESS cards, $2; good work; all kinds printing. 918 W. 6th st. Bdwy. 1468.

LOS ANGELES CAN CO., 202-212 N. Ave. 21. PHONE LINCOLN 2000.

Attorneys and Counselors.

E. C. CASWELL, ATTORNEY.
GRATIOT BOOTH.
General Practice. Private. Confidential. 602 WESTERN MUT. BLDG., 821 W. 3rd.

FREE LEGAL ADVICE—
A. G. BEILL, ATTORNEY,
Suite 408, Western Mutual Life Bldg.
Phone 10-C, 3rd and Hill sts. Bdwy. 2804.
FREE service in divorce, wills, property, damages, personal injuries, general practice. Open eves. 6-9. 546 Douglas Bldg.

ALL legal matters. Advice free. 240-241 SOUTHERN TRUST & SAVINGS BANK BLDG. Phone 57042. Open eves. 6-9; Sundays, 1-3 p.m.

W. H. BARNES, the Four Man's Attorney. 2053 WILCOX BLDG., 2nd and Spring.

Contractors and Builders.

THOS. B. MORRISON—
GENERAL CONTRACTOR.
1122 PACIFIC MUTUAL BLDG.
FIFTH ST. AT GRAND AVE.
Designing, building, remodeling.
WE WILL DESIGN AND BUILD TO YOUR IDEAS. ALL TYPES OF CONSTRUCTION, INCLUDING RESIDENCES, BUNGALOWS, INCOME PROPERTY, FOUR-FAMILY FLATS, DOUBLE DUPLEXES, APARTMENT HOUSES.
PLANS, SPECIFICATIONS, ESTIMATES FURNISHED. WE HAVE PLENTY OF MONEY FOR FINANCING.
THOS. B. MORRISON,
GENERAL CONTRACTOR.
1122 PACIFIC MUTUAL BLDG.,
SIXTH ST. AT GRAND AVE.

ATTENTION, SUBDIVIDERS!

I build first-class 5-room modern houses, cement foundation, plastered, hardwood floors, wardrobe sink, 3 plumbing fixtures, floor 7 ft. 6 in. high, for $2,500 cash or terms. $1250 down, balance $25 per month. Large, expensive looking house for $3,000 cash or terms. Will put in ovens. Now engaged in completing 20 and open for new business. Write or call and inspect my work.

EARL NEWMIRE,
1809 E. Nadeau st., 20th Calcheals Bldg.
Phone 66250.

E. E. red car 5c, on Main st. (6c fare Redon), walk one block east.

WE ARE BUILDERS, ARCHITECTS AND ENGINEERS.
NOT A DISSATISFIED CUSTOMER.
THERE MUST BE A REASON.
15 years' experience building and designing homes, apartments and office buildings. We can finance any reasonable proposition. Sketches and estimates free. Let us quote you.
SOUTHLAND CONSTRUCTION CO.,
818-820-822-0 W. Bellman Bldg.
Phone 10-C, 3rd and Hill sts. Bdwy. 1778.

LOCKOFF building system; better buildings at lowest consistent cost; money furnished. 422 MASON BLDG. Phone 15818.

DO YOU own a lot? We finance and construct at a saving to you. Nothing too large or too small. Plenty of 7 per cent building money. UNITED CONSTRUCTION CO., 310 Baker-Detwiller Bldg. Phone 10-C 2821 or 14602. We have our own lumber mills, therefore only one profit, from forest to you.

LET ME BUILD, FINANCE AND DESIGN YOUR HOUSE, FLAT OR APARTMENT.
I CAN SAVE YOU MONEY.
A. W. CROWE,
427 STORY BLDG. BDWY. 7706.

PLANS, APARTMENTS, BUNGALOWS. In great demand. We specialize in 6-room apartments, any number of rooms earn 20 per cent. Plans, specifications free. Furnish money for same. Phone 21898. Call INVESTORS' BUILDING CO.

LET US BUILD YOUR HOME.
I will design and help finance. Plans, specifications furnished. 5618 MONETA. Phone 20040 and 20041 or see MR. BROCK.

SEE US AND GET OUR ESTIMATE BEFORE YOU BUILD. IF YOU HAVE PART CASH WE CAN ARRANGE TERMS ON BALANCE.
M. J. & A. F. SMITH,
CONTRACTORS AND BUILDERS.
201 PAY BLDG. BROADWAY 1217.

GOING TO BUILD?
A HOME OR FLATS? SEE ME.
My prices are the lowest consistent with honest work and good materials. I furnish plans and assist financing.
F. A. WEECH, 347 Douglas Bldg., 10378.

DRAFTING Plans, specifications, estimates furnished, mechanical, structural, architectural designing. Immediate service.
RAPID BLUE PRINT CO.,
12201. 704 S. Los Angeles st. M. 2080.

BUILDING COSTS ARE DOWN.
I can build you a modern 4-room bungalow, $2750; 5-room, $3250; 6-room, $3800. Plans furnished. C. WESLEY TAYLOR, 433 Black Bldg. Phone 63076.

FIVE fixtures and plumbing for $27½, not necessary to dig up floor; 1 set tubs, ½ in. pipe, threaded, 10c; 15-gal. combination heater, $25; 3-burner gas range, $15. DEMOREST & CO., 431 E. 7th st. Phone Pico 1080.

WE WILL HELP YOU FINANCE.
Have 5, 6 and 7-room homes for sale; also duplexes, $7100 to $3000. We build complete, ready to move in. No references. R. W. LARK, 708 W. 10th. Bdwy. 2158.

RAWLS HOME CONSTRUCTORS.
It will pay you to consult us on putting in your cesspools or sewerage system to your residence. Work guaranteed. Phone 18527 or call 525 WALL ST.

PLANS AND SPECIFICATIONS—
Complete design. Plans developed. Prompt service. Get Our Rates.
PACIFIC ENGINEERING CO.,
845 Pacific Electric Bldg.

SAVE the contractor's profit. Let your own building, plans and specifications and complete material list furnished. Fee reasonable. H. L. HAWKES, Architectural Engineer, 3969 Moneta ave. Phone Ver. 2884.

HOUSE FOR CASH.
Build for cash, save 10 per cent of construction cost. Loans arranged if necessary. Plans free. DOUGLAS, 1020 Stock Exchange. Bdwy. 2505. 257 S. Spring.

BENJAMIN L. SMITH,
211 Lankershim Bldg. 60868.
BUILD, FINANCE OR RENT PROFIT.
Plans and ideas sketched.

WESTON-BUELL CO.
DESIGNING, CONTRACTING, BUILDING
Building plans for investors.
527 WESTERN MUTUAL BLDG., 3rd-Hill.

CEMENT work, foundations, fixtures, walks, porches, steps, anything in cement. We guarantee our work to be first-class. MR. CAL. 59082.

SWEET'S ORIGINAL IDEA OF GUARANTEED PERCENTAGE BUILDING. RESIDENCES, DUPLEX, COURTS. 39WEST, 646 N. LARCHMONT. Phone 59820.

BERTRAM & SPENCER, general cement work, 1131 W. 54th st. Vermont 4400. We do large or small jobs.

KIPSON & MUNRO,
Contracting plasterers. Satisfaction guaranteed. Tel. W. 1307; Ver. 4060.

CONTRACTING, all kinds of carpenter work done by BARLER & ROGERS, 131 W. Jefferson. Phone South 7115-W.

JOHNSON & CARPENTER—
Building Contractors. Repair work a specialty. 2631 HOLLY 1529.

LET us figure on your new or alteration work, might save you money. H. HALL & SON, 823 S. Hope. Pico 1850 after 5 p.m.

TILE estimator solicited on mah. doors, etc. LUMBER PRODUCTS SALES CO., 3015 and 3020 Moneta Ave. Phone 13020.

THE Carpenter Shop, 2 Arroyo terrace, Garvanza. Shop jobbing. Ph. WE. 7437. 2308 SIDNEY.

W. HULIMES—
DESIGNING, BUILDING, FINANCING.
416-18 MTG. GUAR. BLD'G, 626 S. Spring.
PLANS of all descriptions drawn to order. Best work in city. 414 LANKERSHIM Blvd., Ever. 6000.

A. J. RICHARDS, will build 8-room, bungalow complete for $2250. Phone 567010 1808 S. ARMOUR ST.

CONTRACTOR AND BUILDER.
519 Grant Bldg., 4th and Broadway. Estimates and plans gladly furnished. 9042.

CEMENT contractor and plasterer, H. HONNEWELL, will do anything in cement. Phone South 3810-R. Come Campion ave.

PAINTER and contractor ready to figure on jobs, repairing our specialty. LINCOLN 1421.

CEMENT WORK— FIRST CLASS.
Phone CENTON 30728.

GENERAL Contracting. Plans, Estimates. 9 to 5. Evenings 7 to 9. EDWY 1511.

FOUR good carpenters, give low bids, bungalow, garages. 1922f evenings.

PAINTING, 3 rooms, $25; 5 rooms, $35. 72769. LAMB, 3228 Gramercy Place.

BLDG. PLANS & Specifications to your satisfaction. Rates reasonable. 445 P. E. BLDG.

CEMENT contractor, free estimates. Phone WILSHIRE 2278.

CEMENT WORK DONE BY CONTRACT. GUARANTEED. PHONE SOUTH 8224-J.

LAWN mowers sharpened, new handles and shanks. MCKEE, Phone South 2872-J.

HARDWOOD FLOORS.
Good, quick work. Reasonable. 59221.

Cesspool Cleaners.

ACME CESPOOL CO.
Cesspools pumped, constructed. WE. 2158.
CALIFORNIA CESPOOL CLEANING CO.
Wil. 1512. Underground drainage. 590107.

Engineering, Drafting, Surveying.

MECHANICAL, Electrical, Automobile, Aeroplane designing, drafting. S. J. TWINING, Room 819, 624 S. Broadway. Pico 2478.

PATENTS and TRADE-MARKS. DARIUS MILLER, Jackson Samuel, reims mas. 445 P. E. Bldg.

BUSINESS ANNOUNCEMENTS.

Los Angeles Times' stupendous circulation GAIN OVER last year: DAILY GAIN over 25,000 copies or 31⅔; SUNDAY GAIN over 42,000 copies or 33⅓.

Miscellaneous.

ALL KINDS roofs repaired, new roofs laid, roofs preserved longer with our Leak-Proof coating. Better than graphite. 6c gal. Better than asphaltum, 45c gal. up. Will tear off your old roof, repair and coat and roofing paper, $1 per 100 square ft. up, and make new. Estimates free. Employers' Liability. VICTOR ROOFING CO., 5843 Pesqueo ave. South 1695-W. Night, 289-499.

HAVE your roof repaired, painted and waterproofed; roof paints for sale; graphite, 75c gallon; asphaltum 50c gal up. Pico 2057. BURKHART ROOFING CO.

OLD ROOFS our specialty, repaired, painted, mopped with hot asphaltum or re-covered. Over 20 years' experience. Estimates furnished free. R. & M. ROOFING CO. 72026.

MONTGOMERY & HAYES,
GRAVEL ROOFING CONTRACTORS
ESTIMATES, REPAIRING OF ALL KINDS.
834 TOWNE AVE. PICO. 4426.

HOWE ROOFING CO., Phone 28505. Composition roofing a specialty. We tar and repair shingle roofs. 5450 MONETA AVE.

ROOF painting, repairing, new roofs, shingle or tar-and-gravel. Work guaranteed. Phone 22740.

ROOFING, new and old work, our specialty. Also painting. Ph. 14585. Rose 2.

MONEY-BACK roof repairing. ACME CO., 1126 Wall st. Phone 10-C, Pico 2842.

ROOFS painted, repaired. SCOTT, THE ROOFER, 3211 Central. South 44.

Insurance.

$5000 DEATH, $25 weekly, sickness, accident, $10 yearly; men, women, 18 to 70. 253 S. BDWY. Rm. 417. Agents wanted.

Manicuring, Chiropody, Facial and Scalp Treatments.

MARVEL BEAUTY and 0-ZONE FACE LOTION, excellent for after shaving. MRS. M. CURTIS, 1050 S. Grand. Hours 11 to 6.

SHAMPOOING, manicuring, scalp treatments. BEAUTY STUDIO, 5th & Metropolitan Bldg. Hours, 10 to 6. Open Sundays.

MME. HIBBARD, facial massage, scalp treatments, shampooing. 324 W. 11TH st.

Good Eating Places.

SPECIAL, 50c DINNER—
5:30-7:30 P.M. 5:30-7:30 P.M.
HOTEL NORWOOD,
639 W. PICO, COR. PICO & FLOWER.
SPECIAL SUNDAY DINNER, 75c.

Furs.

FURS. FURS. FURS
REMODELING, REPAIRING, RELINING, SUMMER PRICES NOW IN EFFECT. WE MAKE YOUR OLD FURS LOOK LIKE NEW. SEAL-SKINS AND MINKS OUR SPECIALTY. FURS INSURED AGAINST THEFT AND FIRE. FUR STORAGE. MAIL ORDERS PROMPTLY ATTENDED TO.
JOHN KLEIN
708 S. BROADWAY. 800 BROADWAY
PHONE 14418. PHONE 10-C, 3200

CANADIAN PRACTICAL FURRIER—
Cleans, remakes, remodels furs, low rates. 911 W. 6TH ST. Ft. Bdwy. 1468.

F. B. FINLEY, Furrier, Tailor, Haberdasher, 643 S. 1ST ST. Phone 13040.

Patents and Patent Attorneys.

"HAZARD & MILLER," Pioneer patent Agency, established 1878, by the late H. T. Hazard. Miller B. sears examiner in U. S. Patent Office 5 years. Book of patents free. 5th floor, Central Bldg. 5th and Main.

INVENTORS, ATTENTION—
Valuable patent for sale, developed, used here and approved. Moderate terms. Address P. O. box 2825, TIMES OFFICE.

ROBERT W. SMITH, ATTY.-at-Law. Patent solicitor and counsellor. Main 1516, 415 Severance Bldg., 6th and Main sts.

HARTELL, Patent Attorney, Adolfo Pine. Room 471, 124 W. 4th, near Spring.

EDUCATIONAL.

Miscellaneous.

LEARN shorthand by mail at one-tenth usual rate. The Shorthand-for-Everybody Society (incorporated,) ONTARIO, Cal.

TUTORING—All subjects, high and lower schools. L. A. COACHING SCHOOL, 15-16.

Musical and Dramatic.

MME. F. CADIEUX ALLEN, soloist and teacher of violin, mandolin, banjo. Hawaiian steel guitar, ukulele and tenor banjo. Thorough instruction from beginning to finish; professional playing engagements. 327 S. Hope st. Auditorium, 720 S. GRAND AVE. Main 1784, 9 a.m. to 9 p.m. except Sun.

EMILIE CLEMENTS, TEACHER OF PIANO, 420 W. SANTA BARBARA. SO. 2400.

Professions and Languages.

SPANISH lessons by lady teacher, 37 Lucas bldg. Home, CROCKER 2-1-1.

TUTORING, mathematics and Latin. 25139 Ask for MISS AKERS.

FRENCH taught by conversation, class or private, lessons. 647½ HARTFORD.

Dancing.

PRIVATE lessons in toddle taps, fox trot waltz and one-step.
LOOMIS STUDIO, 625 Loomis st.
Two blocks west of Figueroa at Sixth.

PRIVATE lessons in Fox Trot, etc., any time. 537½ S. MAIN.

WANTED—HELP—Male.

Miscellaneous.

WANTED—
MURRAY & READY,
Leading Employment and Labor Agents,
110 E. 2ND ST.

10 farm hands, country, long job, $7 day; 3 lathers, $5 day; 5 stone masons, country, $7 day; sheet metal worker, $7 day; stickerman, $7 day; 3 union plasterers, $12 day; 6 cabinet workers, $7-$8 day; 2 sack sewers, 50c hour; car washer, $25 wk; horse clipper, $5 day, board; lumber inspector, $7 day; 2 lumber foreman, $5.40 day; gas stove repair man, $4; gardener, houseman, private, $50 mo., fd.; houseman-janitor, apt., $22.50 wk. and room; butler, private, $80 mo., fd.; milk route driver, Ford, $90 mo., fd.; com.

MARRIED HELP.
Pipefitters and helper, wife to cook, camp, $120 mo., fd.; 2 orchard men, $75 mo., house.
WE LEAD—OTHERS FOLLOW.

WANTED — IMMEDIATELY, SEVERAL bright YOUNG MEN reasonably good education, to unearn for FIELD CLERK (Customs, Int. Rev. and other depts.). also RAILWAY MAIL CLERKS. Short-time salary about $1600. Travel allow. PAY TWICE MO., most depts. Very few promotions. PERMANENT. Our success in coaching. MR. HOFF, 726 Story Bldg. Hours 12 to 5 p.m. (See last Course Ad.)

WANTED—Men to learn a worthwhile trade. Automobile mechanics and ignition experts. Big pay. You can learn to be one in short time in our big practical shops. Low tuition expense. Earn room and board while learning. Big 72-page illustrated catalogue explains everything. Write for your FREE copy today, or visit school personally. NATIONAL AUTOMOTIVE SCHOOL, 809 S. Figueroa. (See last (course advt.)

WANTED—MEN WHO LIKE MECHANICAL WORK TO TRAIN WITH OUR ENGINEERS WHILE DOING ACTUAL SHOP AND FIELD CONSTRUCTION WORK. SPECIAL TRAINING IN THE THEORY AND ELECTRICAL FEATURES WHILE WORKING. TUITION PAYABLE AFTER YOU HAVE SECURED POSITION. TRACTION MEN WANTED. U. S. TRACTOR, AUTO & ENG. EX. INDUSTRIAL SCHOOL, 1. A. ST. (See last (course advt.)

WANTED—Boy, good at figures....$125
STENO., march. supplies $125
COST-INV. CLK., gro. co., country..$110
SHIP. CLK., local exp. $100
OFC. BOY, hardware Co $12
ARCH. DFTSMAN, bungalow exp... $35
THE PACIFIC AUDIT & SYSTEM CO. INC
902 Story Bldg. (Agency.) 5th & Hope.

WANTED—Young man to learn publishing business in small organization. Must have fair education, be able to operate typewriter accurately, and be willing to do anything required. Compensation small at start, but experience should be valuable. Address D, box 528, TIMES OFFICE.

WANTED—MEN TO JOIN C. N. G. VICANCIES, GRADE CORPORAL AND SERGEANT FOR BAND. DRILLING EVERY DAY'S PAY FOR ONE EVENING WORK. CLUB PRIVILEGES. INQUIRE ROOM 37, 7TH REGIMENT ARMORY, SAT. AFTERNOON OR TUESDAY EVENING. ASK CAPT. W. G. HARRIS.

WANTED—Book-keeper, young man about 28 years of age who has had some experience preferred, but not essential, as much as accuracy and ability. Must be a good book-keeper. Others need apply. Give particulars and salary to commence. Address K, box 153 TIMES OFFICE.

WANTED—MAN AMBITIOUS TO TAKE UP ACCOUNTING and auditing in spare time under certified public accountant's direction. Instruction personal and thorough; experience unnecessary if willing to learn. Results insure excellent pay. W. W. BABCOCK, 524 Title Ins. Bldg. (See last Course ad.)

WANTED—Men with respectable appearance, who will do as told. MONEY EACH DAY. If you MAKE GOOD during the Xmas period we place you on REGULAR FORCE PERMANENTLY. 212 O. JOHNSON BLDG., 4th and Broadway, 9 to 12, 4 to 8.

WANTED—Auto repair work learned right; Y.M.C.A. repair shop and school, day and night. Complete ignition, lighting, special battery, general repair, machine shop, ruin, and welding. Start right. Do it now. 733 S. Hope st. Main 8288. (See last Course ad.)

WANTED—Young man who has had experience as checker of classified copy or some newspaper, and must be familiar with that line of work. Good opportunity for advancement. Address K, box 157, TIMES OFFICE.

WANTED—Are you doing any home study? No! Then you are losing money every day. 250 courses to select from. Ask for free catalog. INTERNATIONAL CORRESPONDENCE SCHOOLS, 520 Blanchard Bldg., 7th st. Fig. 62708. (See last course ad.)

WANTED — Two competent architectural draftsmen; steady employment and salary. Give years' job experience.
SCHERER & MARTIN, Architects,
Bakersfield, Cal.

WANTED—HELP—Male.

Los Angeles Times' stupendous circulation GAIN OVER last year: DAILY GAIN over 25,000 copies or 31⅔; SUNDAY GAIN over 42,000 copies or 33⅓.

Miscellaneous.

WANTED—ARCHITECTURAL DRAFTSMAN.

A first-class man under 35 years of age with the following requirements:
A knowledge of architectural design.
A working knowledge of engineering.
A working knowledge of Los Angeles building ordinances on all classes of work.
Must have a varied experience and able to handle any type of building.
Willing to work long hours when necessary.
Permanent job to right man.
Salary based on knowledge, and ability to get out work. Overtime for straight time for overtime.

JOHN M. COOPER,
325 Marsh-Strong Bldg.

WANTED—Capable party for bordering in cut cards. Must also be able to gold bevel. Permanent position with large organization. Address K, box 2208, TIMES OFFICE.

WANTED — Young man, photographer, desires position with reliable firm. Reputation paid. Room 52, HAMPSHIRE HOTEL, between 6 and 7 p.m. A. W. LEE.

WANTED—Experienced man for tailor fashion for night work. Must be young and handy. 10 hrs. $90 per mo. Apply MR. SWEENEY, 3050 South Broadway.

WANTED—Young man vulcanizing, pay while learning. ANDERSON STEAM VULCANIZER CO., 953 S. Grand. (See last course advt.)

WANTED—MEN TO LEARN BARBER TRADE. Money made and tools furnished. Positions guaranteed. 824 E. FIFTH ST. (See last, course advs.)

WANTED—Learn barber trade, be independent for life. Wages while learning. Tuition reasonable. MOLER BARBER SCHOOL, 429 E. 5th st. (See last, course advt.)

WANTED—Surveyor, temp. .....Open
STENO.-bkpr., future $100
HUMMEL BROS. (Agcy.,) 839 Douglas Bldg.

WANTED—Man who van cook and willing to do kitchen work in small lunch room. Call before 4 p.m., 220 W. 5TH ST.

WANTED—Track foreman, quarry, steady job, $5.40 day. MURRAY & READY EMP. Co., 110 E. 2nd st.

WANTED—Boy about answering young men for special outside work. Call after 9 a.m. 217 FERGUSON BLDG.

WANTED—Garage floor man, capable of washing and greasing cars; to driving. 6274 MONETA AVE, South Side.

WANTED—Boy with bicycle for delivery. Apply E. W. REYNOLDS, 300 Metropolitan Bldg.

WANTED—Young man to do general work. Apply between 12 and 1 p.m. 810 E. 20TH ST.

WANTED—Auto repair business, $2000 cheap; real estate, excellent location, 8 BOULDER. 5618 SOUTH PARK AVE.

WANTED—Boy to learn upholstering and run errands. 206 BRADBURY BLDG.

WANTED—Boy for general work; 7 a.m. day for meals. BOYD CAFE, 725 S. Olive.

Store and Office.

WANTED—Bkpr.-stenog., chg., on etc. $100
COMPTOMETER OPR., downtown.... $85
STENO., live house, whlse. dist.... $90
LEGAL STENO., pub. stene. ofc.... $90
BURR. ADD. MACH. OPR., loc. girl.. $70
THE PACIFIC AUDIT & SYSTEM CO. INC
902 Story Bldg. Agency, 6th & Bdwy.

WANTED—Experienced multigraph operator; must know composition ink and impression and be able to turn out good work. STANDARD FELT CO., West Alhambra.

WANTED—A-1 steno.; good future. $125. Outside salesman, stationery exp., fine future; good salary and com.
B. & I. OFFICE SERVICE CO. (Agcy.)
508 Pacific Mutual Bldg.

WANTED—Salesman who knows Christmas trees and decorating business; commission, bonus, no investment. Call 1037 S. MAIN.

WANTED — Sell the "Little Dipp" lock starter; liberal territory or sell the lock. Must have car for demonstrator. Phone Pico 4958, 208 PULLARD BLDG., L. A.

WANTED—Hotel manager with local references (one with hotel experience preferred.) $125 per mo. to start. Inquire for MR. SPENCER, 426 S. HILL.

WANTED—Young man with $250 and services, prefer party interested in photographic work. Address A, box 417 TIMES BRANCH.

WANTED—Furniture salesman up to date of good appearance to wait on high class clientele. Reference and salary. Address K, box 2, TIMES OFFICE.

WANTED—Bright office boy, some typewriting, good at figure, general work, ref. advance required. 2901 S. BROADWAY

Salesmen and Solicitors.

WANTED—

STOCK SALESMEN. BEST ISSUE OF THE YEAR; STRONG DIRECTORATE OF LEADING BANKERS AND BUSINESS MEN. HELPFUL CO-OPERATION AND LIBERAL COMMISSION. YOUR BIG CHANCE FOR A LONG, PROFITABLE JOB. EXPERIENCED MEN ONLY ACCUSTOMED TO CLOSING BIG DEALS. FIRST NATIONAL LOAN AND DISCOUNT CO., 206 MARSH-STRONG BLDG.

WANTED—To work out of Los Angeles or branch offices: Big issue, one year's work. Best selling industrial stock on the market today. Over $800,000 sold out of Los Angeles office since May. Sales averaging over $8000.
Company owned by crowd of well-known men, collectively worth over $5,000,000. Assets of corporation now over $1,500,000. Par value of stock $10 per share. Liberal commission and fullest co-operation given to salesmen. Must be experienced on industrial propositions, ask for appointment and chance for advancement.
621 C. C. CHAPMAN BLDG.,
8th and Broadway.

WANTED—SPECIALTY SALESMEN. NEW ARTICLE IN GREAT DEMAND. BIG COMMISSION. APPLY 640 S. CLARENCE ST. TAKE E. 4TH ST. CAR.

WANTED—At once, several Ford salesmen; prefer men with automobile selling experience. A good opportunity for right man. Wonderful location. If you are willing to work can show where you can make big money, see Sales Manager from 9 to 12.
WALKER & TODD,
Authorized Ford Agency,
3500 Stephenson Ave. Boyle 2935

WANTED—SALES MANAGER, CREW ORGANIZER and SALESMEN. Must be unquestioned character. Protected territory; old established "repeat" line, internationally advertised. Going "house-to-house" basis. State experience, present earnings, bank or business ref. Address M, box 100, TIMES OFFICE.

WANTED—Salesmen. Live lines, plenty of leads, good commission. Room 10 & 11 ONTARIO NATIONAL BANK BLDG. Ontario, Cal.

WANTED—HELP—Male.

Los Angeles Times' stupendous circulation GAIN OVER last year: DAILY GAIN over 25,000 copies or 31⅔; SUNDAY GAIN over 42,000 copies or 33⅓.

Salesmen and Solicitors.

WANTED—SALESMEN.
We need quick, several high-power salesmen—no stock—no insurance—no books or real estate—in fact, nothing to sell but your ability. $100 a day easy. Call and be convinced. See manager, 919 S. FIGUEROA.

A SPLENDID OPPORTUNITY.

WE HAVE opened a LARGE NEW FORD AGENCY and could use two or three REAL SALESMEN or high-class young men with sales ability who are willing to work. A SPLENDID OPPORTUNITY.

SEE MR. CRANFORD,
221 No. Pacific Bldg., Main, Park.
BETWEEN 9 AND 5 P.M. SUNDAY.

WANTED—Salesman, one with electric elevator knowledge preferred, to handle northern half of State on the proposition. Commission basis, or drawing account. Must furnish references and $2500 bond. If not a $500 month man do not apply. Phone FITZGERRELL, 61758, for appointment.

WANTED—
CHRISTMAS CARD SALESMEN.
High-class.
Very attractive Xmas proposition for live wire. Call
FRANK J. SULLIVAN CO.,
PRINTING AND ENGRAVING,
224 SOUTH SPRING ST.

WANTED—Salesman who is tired of working for small wages. Here is a position that will pay you for the same. One solid year's work ahead. We can turn your money every night. Call 9:00 A.M. 454 Maple Ave., 4th and Broadway.

WANTED—Come over to ROOM 222, at 8:30 So. Broadway, and get lined up right. This job will last one year. No so-called Xmas graft. Our grill is open. Ask for MR. BOULTER.

WANTED—Salesmen and salesladies to sell a unit proposition of the best, already sold over $375,000; unusual commission; 2nd floor, 1000 S. Hope st. Call up. See MR. TYSON, 1105 Story Bldg.

WANTED—6 live-wire house-to-house salesmen, $20 to $30 a day to easy; 6 months' work, guaranteed. W. pay every night. Call early, room 226 at 702 S. SPRING ST.

A 1927 CALENDAR SALESMAN—
An exceptional opportunity for a man experienced in selling Advertising Calendars. Machine sells at $20.00. Price of calendars, $30 per dozen. Liberal commission and fullest co-operation given to salesmen. Results insure excellent pay. Apply at 1 A. I. EWING,
210 Marsh-Strong Building.

WANTED—

STOCK & BOND SALESMEN.

The fastest money in Southern California for high-grade men. Territory and first-class leads furnished. If you can't take and take your pick of the best proposition in Southern California today. Call morning between 9 and 10 o'clock only.

A. E. COMMEFORD,
250 South Hill.

WANTED—SPECIALTY SALESMAN.
WITH REPS AS TO INTEGRITY AND PROVED ABILITY TO EARN $1500 PER MONTH AND UP. CAN INSURE THE LIBERAL COMMISSION BASIS. SALES RIGHTS FOR PACIFIC COAST OF NEW NON-COMPETITIVE PATENTED ADDING MACHINE NOW BEING SUCCESSFULLY SOLD TO DEPARTMENT AND RETAIL STORES THROUGHOUT THE LAST ADDRESS M, BOX 2125, TIMES OFFICE.

WANTED—STOCK SALESMAN.
LARGE SOUTHERN CALIFORNIA INDUSTRIAL CORPORATION JUST ORGANIZED BY PROMINENT CALIFORNIA BUSINESS MEN, NOW READY TO PUT ONE MILLION DOLLARS OF THEIR SECURITIES ON THE MARKET. THIS STOCK HAS NEVER BEEN OFFERED TO THE PUBLIC BEFORE AN ELEGANT OPPORTUNITY FOR A HIGH-CLASS MAN. CALL AT SUITE 1010 STORY BLDG. MONEY WE ARE THE FIRM. LEADS FURNISHED.
541 PACIFIC MUTUAL BLDG.

WANTED—Opportunity for five high-grade specialty salesmen, selling lightweight electric hand-drill, used by industrial plants, machine shops, woodworking, garages, etc., wherever holes are drilled. Liberal commissions, plenty of territory and permanent position for good men. Call at 704 AMERICAN BANK BLDG., after 1 p.m.

WANTED—Salesmen with clean records in local and protected outside territories. Highly meritorious proposition. Live leads furnished and full co-operation given. Position permanent and chance for advancement.
621 C. C. CHAPMAN BLDG.,
8th and Broadway.

WANTED—SPECIALTY SALESMEN. NEW ARTICLE IN GREAT DEMAND. BIG COMMISSION. APPLY 640 S. CLARENCE ST. TAKE E. 4TH ST. CAR.

WANTED—Experienced salesmen; good proposition to hustlers. Apply after 10 a.m. MR. SULLANS at Bartlett Shop, 18 N. Fair Oaks, Pasadena.

WANTED—Energetic ladies to sell electrical goods. Call between 8 and 9 a.m. or 12 to 1 p.m. 5 & H. SERVICE ELECTRIC CO., 4005 E. First st.

WANTED—Young man, city and traveling salesman. Knowledge of glassware business necessary. Address DD, box 22, TIMES OFFICE.

WANTED—Experienced specialty salesman; exceptional opportunity. 317 HAAS BLDG.

WANTED—Salesman; young salesman to sell specialty to business houses; should have car. 1004 W. PICO.

WANTED—$10-a-day salesmen. Good proposition selling goods. Must have machine. 639 N. BUNKER HILL, rear.

WANTED—Salesmen make $10 day easy. No experience necessary. Call at 205 BRITON BLDG., Grand and Spring.

WANTED—Salesman with machine; good proposition. 825 SUNSET BLVD.

WANTED—Registered voters to canvass precincts. 511 UNION LEAGUE BLDG.

WANTED—Salesman with car, $18 to $27 per night. Apr. 622 SUNSET.

WANTED—First-class tinsmith, long job. Best wages. BDWY. 5283.

WANTED—2 salesmen to co-operate handling popular specialty 1528 W. 7TH.

WANTED—A snappy salesman to sell used cars. Call at 1100 S. BROADWAY.

WANTED—Have side line for office supply men. 551 H. W. HELLMAN BLDG.

Trades.

WANTED—Working foreman for small iron foundry. Must have had practical experience with cupola practice, and getting results through co-operation with men. Give full particulars, experience and wages in first letter. Address K, box 99, TIMES OFFICE.

WANTED — First-class cabinet makers, steady work to the right men. Apply STANDARD CABINET WORKS, 1800 E. Washington.

WANTED—An all around laundryman who can wash and distribute. Eastern man preferred. One who is a worker, not a piker. $25 a week. TROY LAUNDRY Pomona, Cal.

WANTED—Watchman with engineer's license; also 3 cabinet makers, wood turner and one general machine man; 619 SAN FERNANDO BLDG., 4th and Main. No charge.

WANTED—Linotype machinist-operator at Yuma, Ariz. Permanent or temporary. Will pay transportation from Los Angeles. Open shop. SUN PRINTING COMPANY, Yuma, Ariz.

WANTED—Plumber for ranch; married. Houses rent free. State age and qualifications, and where last worked. JOE REPURN, Upland, Cal.

WANTED — Experienced cabinet makers. Apply WEBER SHOWCASE & FIXTURE CO., 440 Seaton st., and ask for Mr. Hoffman.

WANTED—Detail sawyers, sander and slicker men for night crew. Must be first-class for finish work. Apply A. E. CASE, mill office, 2010 E. Alameda.

WANTED—2 all carpenters, no others need apply. Call 829 N. ALEXANDRIA, rear.

WANTED—Printer, young man, who can set news and ad type. Vermont 4007, 1325 West 59th st.

WANTED—HELP—Male.

Los Angeles Times' stupendous circulation GAIN OVER last year: DAILY GAIN over 25,000 copies or 31⅔; SUNDAY GAIN over 42,000 copies or 33⅓.

Salesmen and Solicitors.

WANTED—Salesmen.
With good personality and appearance, new low priced household article. Nothing like it. If you demonstrate you sell. Experience not necessary, but willingness to work is. You can make from $4 to $8 per day, depending upon your ability. Apply 10 to 2. 2078 W. 30TH ST. West Jefferson car to S. Andrews Pl.

WANTED—Salesladly, intelligent, young lady to call on business houses; sell a specialty wholesale and retail, excellent opportunity for right person; commission basis only. 1223 WEST PICO.

WANTED—Experienced saleslady for gloves and hosiery. Also cashier. Apply at MOSS GLOVE & HOSIERY, 613 S. Bdwy.

Trades.

WANTED—
OPERATORS
and
PRESSER
experienced on crepe dresses.
MOLLIE MAYER MFG. CO.,
921 West 8th st.

WANTED—Housekeeper that wants good home and good treatment; no objection to woman with child; prefer one who can help some occasionally. Wages $45 at 5th and Los Angeles. Call at 214 CRAWFORD ST., Downey.

WANTED—Experienced operator and turner on men's neckwear. Apply ready to work. SUNSHINE NECKWEAR CO., 849 S. Los Angeles st.

WANTED—Experienced operators and drapers on ladies' coat trade. CAMPI, TENNIS & PARKER CO., Room 507, 746 S. Los Angeles st.

WANTED—Broach breakers and rollers. SILVER EAGLE CIGAR FACTORY, 912½ S. Main.

WANTED—Designer on children's dresses. MAYBELL FROCK MFG. CO., 4611 Central ave.

WANTED—Experienced distributor. Apply EXCELSIOR LAUNDRY CO., 424 S. Los Angeles st.

WANTED—First-class designer for ladies' hats, factory experience necessary. Apply MOLLY BARBER COLLEGE, 1518 S. Hope.

WANTED—Experienced pastry cooks. Apply BOOS BROS., 436 S. Hill st.

Household and Domestic.

WANTED—Woman for general housework 2 adults and child must be a good cook. Call forenoon. Phone WEST 3066.

WANTED—Refined elderly woman can have good home or pay in exchange for light housework and care of baby evenings when couple go out. 1160 W. 18TH ST. Phone 21275.

WANTED—COMPETENT GIRL FOR GEN. ERAL HOUSEWORK IN SMALL FAMILY. MUST HAVE GOOD REFERENCES. PHONE HAVE LOCAL REFERENCES. PHONE 50250. ADDRESS 831 5TH AVE.

WANTED—Woman for cooking, for general housework 2 adults; 1 child 7 yrs. Good home. Call 700 S. GRAMERCY PLACE.

WANTED—Good girl for cook, position on ranch or camp. Address K, box 32, TIMES OFFICE.

WANTED—Experienced white maid under 40, housework and cooking, 2 adults; wages $50. No washing. WILSHIRE 1680.

WANTED—First-class colored cook, 3 in family. Private family. No Sunday work. BOYLE 2183.

WANTED—sixteen-year-old school girl to assist housework, cooking, evenings and Saturdays room board. $10. 13491

WANTED—General housework, small family. $75. SWEDISH AGENCY, 1011½ S. Hope.

WANTED—Girl or woman to assist with housework. Good home and moderate wages. 1240 W. 37TH ST.

WANTED—Middle aged woman for practical nursing and housework. Call 212 BRADBURY BLDG. Bdwy. 4000.

WANTED—Experienced woman

WANTED—Situations. Female.

Los Angeles Times' stupendous circulation GAIN OVER last year: DAILY GAIN over 25,000 copies or 31% ; SUNDAY GAIN over 42,000 copies or 35%.

Housekeepers. Domestic. Cooks.

WANTED—By refined, reliable woman, 26 years old, position as housekeeper for gentleman; capable of taking charge of home; no objection to children; wages reasonable. Phone GLENDALE 1402 between 2 and 3 p.m.

WANTED—By capable, refined, middle-aged widow, unincumbered, position, helper, or care of aged home; city or country. Address M., box 87, TIMES BRANCH.

WANTED—Position as housekeeper by refined woman; city or country. Address Mrs. C. B. LEWIS, 166 Clara st., Los Angeles.

WANTED—Young widow wishes to find home for gentleman. Good child if any; exchange for use of house. Phone PICO 1170, Room 10.

WANTED—By neat young woman with child 4 years old, position as housekeeper; city preferred. Call 1014 S. HOOVER; PHONE SOUTH 6060-M, Apartment 14.

WANTED—Middle-aged woman to care for six widow plants in small family for Christmas week. 1171 S. BEACON ST., San Pedro.

WANTED—Work by day or week. Call 1021 E. 41ST ST., Phone ADAMS 1000.

WANTED—Position as companion by lady or gentlewoman; cultured woman, experienced, reference. Address P., box 580, TIMES BRANCH.

WANTED—Position as housekeeper in widower's home; no objection to small boy or girl; wages $45. Address T., box 81, TIMES OFFICE.

WANTED—General housework; city or country; Mrs. A. RAMAKER, 100621 or 629 S. Grand ave.

WANTED—EXPERIENCED COLORED COOK; WANTS WORK. CALL 9 TO 6. SOUTH 1029.

WANTED—Second work in private family; must have references. Address D., box 87, TIMES BRANCH.

WANTED—Position as housekeeper, by refined and capable woman. Will give reference. Phone 64374, 124 E. BUTLER.

WANTED—Position as housework in family of adults; wages $40. 1546 W. 11TH ST., Phone WEST 1419.

WANTED—Position as housekeeper; city or country; no objection to children. Address M., box 78, TIMES BRANCH.

WANTED—Position as housekeeper; good cook; small family; no objection to children. Phone GLENDALE 1402 between 2 and 3 p.m.

WANTED—Capable, refined middle-aged widow, unincumbered, wants, helper, or care of aged home; city or country. Address M., box 87, TIMES BRANCH.

WANTED—Position as housekeeper by refined woman (twin baby); good home more object than wages. Address Mrs. C. B. LEWIS, 166 Clara st., Los Angeles.

WANTED—Young widow wishes to find home for gentleman. Good child if any; exchange for use of house. Phone PICO 1170, Room 10.

WANTED—By neat young woman with child 4 years old, position as housekeeper; city preferred. Call 1014 S. HOOVER; PHONE SOUTH 6060-M, Apartment 14.

WANTED—Middle-aged woman to care for six widow plants in small family for Christmas week. 1171 S. BEACON ST., San Pedro.

WANTED—Work by day or week. Call 1021 E. 41ST ST., Phone ADAMS 1000.

WANTED—Position as companion by lady or gentlewoman; cultured woman, experienced, reference. Address P., box 580, TIMES BRANCH.

WANTED—Position as housekeeper in widower's home; no objection to small boy or girl; wages $45. Address T., box 81, TIMES OFFICE.

WANTED—General housework; city or country; Mrs. A. RAMAKER, 100621 or 629 S. Grand ave.

WANTED—EXPERIENCED COLORED COOK; WANTS WORK. CALL 9 TO 6. SOUTH 1029.

WANTED—Second work in private family; must have references. Address D., box 87, TIMES BRANCH.

WANTED—Position as housekeeper, by refined and capable woman. Will give reference. Phone 64374, 124 E. BUTLER.

WANTED—Elderly man wants small rental price need; or will work one hour & day; room, or rm. Address K., box 147, TIMES OFFICE.

Rooms and Board.

WANTED—Would like to place 10-year-old baby in the country to board where there are no other babies or children; Mother McGarvey love must be assured. Will furnish car; etc. Write in detail. Address M., box 111, TIMES OFFICE.

WANTED—6 rooms, also garage space, in attractive private home for 2 adults; mother and daughter. Will care for rm. in exchange. Address M., box 121, TIMES OFFICE.

TO LET—Sunnie rooms and bachelor apartments in exclusive Wilshire home; 715 S. BERENDO. WE. 7460.

Rooms.

WANTED—By refined woman, 4 rooms & b. with bungalow; within walking distance of Hollywood Bl. and Western ave. Address M., box 87, TIMES BRANCH.

WANTED—By refined man, a room & b. in a nice home; within walking distance of Hollywood Bl. and Western ave. Address M., box 87, TIMES BRANCH.

WANTED—Furnished room by middle-aged gentleman, private family, no other roomers, all home comforts; give phone number. Address D., box 87, TIMES BRANCH.

WANTED—Elderly man wants small rental price need; or will work one hour & day; room, or rm. Address K., box 147, TIMES OFFICE.

WANTED—Room and board in private family by refined gentleman; must be reasonable; walking distance. Address M., box 78, TIMES OFFICE.

Housekeepers and Housemistresses.

WANTED — Head embroideress, handling dainties connected; original designs need not; quick service. 4301 S. WESTERN AVE.

WANTED—Fashionable dressmaker, perfect cut by the day or tablet sewing based system. 2081 S. HOOVER; WE. 8112.

WANTED—Good dressmaker, also finisher; references; families taken. 2224 S. 8th. BANGLE.

WANTED—Assistant in millinery department; must be experienced. Call Wed. Sept. 7th, 9 to 12 a.m. 1826 TROLLEYWAY, Apt. 14, Venice, Cal.

WANTED—Experienced dressmaker; small family, 1 or 2 adults. 1400 CARROLL AVE.

WANTED—Position and housekeeper with small family; Protestant. WEST 4207.

WANTED—Dressmaking and remodeling; reasonable; 25 years' experience. 1131 W. 37TH ST., Apt. 2.

WANTED—Lady, refined, without incumbrance, wishes position as housekeeper; good cook; no objection to children. Address M., box 150, TIMES BRANCH.

WANTED—Housework; reference. Call 1021 E. 41ST ST., Phone ADAMS 1000.

WANTED—Position as housekeeper; no objection to children. Address M., box 150, TIMES BRANCH

TO LET—7 rms., 5 bedrms., all beautifully furnished, rugs, hangings, linens and pictures, modern, harmonizing. Will sacrifice for cash. 1543 W 8TH ST., before 2:30 Sunday.

TO LET—Cottage, 7 rooms, bath, rent $35; price $2500; great bargain. Inq. 1358 E. HILL.

TO LET—5-rm. unfurn. bungalow, with fur. fixtures for sale; $40 mo. 445 SO. FLOWER.

FURNITURE—HOUSEHOLD. GOODS—For Sale and Exchange.

FOR SALE—Rare period furniture and rugs at about half decorators prices. Just received large shipment of dining, bed and davenport suites, buffets, china cabinets, desks and tables; also many odd pieces. Must be sold at once. Private sale. Phone 10214.

FOR SALE—Complete high-grade furniture of my new home; walnut WM. and Mary dining room suite, exact to the last detail; 9-piece suite; ivory bedroom suite, rose; all of the finest; 9-piece suite; all in fine condition; 11 any time this week. 2236 GOWER ST.

FOR SALE—Furniture, gas stove, 12 ft. oak dining table, chairs, beds, etc.; will sacrifice; must sell. Call forenoons. 1084 LEIGHTON AVE. Phone 77965. University or Vermont car. Piano to trade.

FOR SALE—Oakland pig range, new, $30; 2-inch high-grade cow, $45. Breakfast table, new, $2.50; 2 to $5 50. Library table, $5. Kitchen cabinet, $5; wood and coal burners, sleeping outfit, cot, rock-bottom; prices. 1227 W. 3RD ST. Dealer.

FOR SALE—

OPENING $247.8.

Gem Furniture Store, 4710 S. Vermont ave. Grand-prize car, 4895 ft., stove at cost. Complete line of furniture, stoves and rugs. Open this honeymoon address.

FOR SALE—I or two oak dining table and 6 chairs; 1 or more; 3 metal cot or bed; 1 or more; 1 coil mat or 4 p.m., 1306½ 2ND AVE., Dorchester court.

FOR SALE—Wood and Mary dining set $99.75. Wm. and Mary library table $19.75. Wood or steel bed, spring and mattress $25.75. J. C. VONAHOW, 4801 S. Vermont ave.

FOR SALE—If you are a lodger of quality you will recognize in our Sunset bedroom suite the acme of perfection. Call and see it. We own and operate our own factory. Our hardwood arts at $65 can't be beat.

4110 MONTEZ AVE.

FOR SALE—SIMONIZ CLEANS; BANISHES PERMANENTLY RUST $0. 3-IN. POST RIDE SPRING, $70. 40-LB. COTTON MATTRESS, $20; 30 FINE DAVENPORTS; STUFFED PARLOR SUITES, COMPLETE, $125. PHONE 82987, 918. 520 E. 1ST ST.

FOR SALE—NEW DAVEY COUCH, $25; 2 ROCKERS, FOLDING CHAIRS, RTC. LOU SKEELS.

1076 S. Main. Phone 486

FOR SALE—Walnut dresser and bed; $75. Mahogany dresser and bed; $75. Mahogany davenport set, at sacrifice prices. 5496 SANTA MONICA BLVD., near Western.

FOR SALE—Kitchen cabinet, white enamel; baby carriage and high chair; reasonable. Call 2636 SCHOOL ST., Boyle Heights.

FOR SALE—Kitchen cabinet, $6.50; 25-lb. ice cooler, $6.50; mahogany couch, $7.50. 1619 SUNSET BLVD. Day and evenings.

FOR SALE—I lot of used battleship linoleum in good condition. Apply at 2125 SACRAMENTO ST., after 5 p.m.

FOR SALE—Ivory bed 2-3 posts, $11.50. STOCKING & HIPPE.

1260 E. First st. Phone Boyle 59.

FOR SALE—Home is crowded with recent furnishings. We need space to work, sell at wholesale prices. 711 N. BROADWAY.

FOR SALE—I ivory bedroom set, also walnut bedroom set; a sacrifice. Mah. davenport table, $31. 1619 SUNSET BLVD.

FOR SALE—Handsome Wilton rug, 9x12, cost $90. Call 3070084. 803 N. ALVARADO PLACE.

FOR SALE—1 mah. bed, dresser, chiffonier, vanity dresser, all for $150; worth $250. 1619 SUNSET BLVD. Day and evenings.

FOR SALE—Ivory bed springs, mattress, 2 kitchen tables, $2; sanitary couch, $3; 2 rockers, $2 each. 1619 SUNSET BLVD.

FOR SALE—Large Clark Jewel gas range. Fits new. Cost $75, will sell $50. Phone 10214.

FOR SALE—Used bed-davenport, $20; rocker chair, $12.50. Pursery, 38. Clothes hamper, $4.50. All new. 413 W. 28TH.

FOR SALE—Walnut oak dining set, leather seat chairs, $250. 1619 SUNSET BLVD. Day and evenings.

FOR SALE—High-oven gas range, white enamel, good order, $37.50; brass dresser, $15. 5496 SANTA MONICA BLVD.

FOR SALE—Sacrifice, 3-piece walnut bedroom set, golden oak dresser, bed, coat rack, rugs, porch swing. 1619 SUNSET BLVD.

FOR SALE—Investigate our quality and prices 3-piece living-room sets, tapestry and velour, $125. 1511 W. 11TH ST.

FOR SALE—Ivory bedroom suite, $45; 9x12 Axminster rug, $15; 2 oak rockers, $5 each; 2 oak dining chairs, $3 each. 1619 SUNSET BLVD.

FOR SALE—Mahogany davenport, $30; mahogany, 3-piece parlor suite, $60. 1619 SUNSET BLVD.

FOR SALE—Come to 622 W. 16th st. to good furniture and rugs. You will say so per our prices. Open all evenings.

FOR SALE—Overstuffed four-unit upholstering. Gallagher's, 1840 FIGUEROA ST. Phone 10214.

FOR SALE—Used furniture, rugs, gas range, gas stove. $123 S. MAIN. Dealer.

FOR SALE—6 rooms furniture, almost new. 70 Bonita ave., 413 W. 9TH ST.

FOR SALE—Solid oak dining room suite, only $97.50. 1619 SUNSET BLVD. Day, eve.

FOR SALE—Bed, spring on stove and furniture. Call 2636 SCHOOL ST., Boyle Heights.

FOR SALE—Furniture of a 4-room flat. 1218 SENTOUS ST.

FOR SALE—9x12 Whittall's Anglo-Persian rug, $30. HAMMER, 464 Wilcox st.

FOR SALE—Ivory bedroom suite, $45. 1619 SUNSET BLVD. Day and evenings.

FOR SALE—Coal stove, piped for water, $15. 1619 SUNSET BLVD.

FOR SALE—Large oak davenport, $30; bronzed mirror. Phone HOLLY 964.

FOR SALE—Bedroom and dining-room furniture at cost. 2451 S. VERMONT.

FURNITURE—HOUSEHOLD. GOODS—For Sale and Exchange.

FOR SALE—

MODERN FURNITURE.

THE BEST FOR THE LEAST.

JUST RECEIVED large shipment exceptionally handsome period furniture.

LIVING-ROOM furniture of all descriptions. Large assortment of overstuffed davenports and chairs.

SEE OUR SPECIAL DAVENPORT.

ONLY $115.

TABLES for all uses, library, davenport console and end tables; oak and walnut.

SPECIALS AT PRICES for $15.00; separate pieces or entire home. No quality too good or too cheap for me to handle. You will be pleased with my method of doing business. PHONE 10214.

WANTED—To buy all kinds of household and office furniture.

Highest prices paid.

Get our offer before you sell.

COLGAN'S FURNITURE CO., 731 S. Main. Phone Main 8100.

WANTED — Furniture; dining table and chairs, 2 dressers, chiffonier, beds complete, rugs, rockers, odd pieces, gas range, sewing machine, tools. PHONE 22628. No dealers, please.

WANTED—Furniture to furnish bungalow and flats. Buy complete or single pieces. Highest prices paid. Call, write or phone 21202 or evenings 80 21168.

WANTED—FURNITURE.

LOU SKEELS, Tel. Pico 486.

WANTED—Privately; the furniture and furnishings of a home, including pianos, linens, drapes and silverware. Will pay all cash. SOUTH 6000.

WANTED—Furniture and house furnishings of a complete home in first-class condition; highest prices paid. 1511 W. 11TH ST.

WANTED—Highest prices for all kinds of furniture, rugs, stoves. Call MAIN 6000, Sunset 21949.

WANTED—By COL. C. F. CALHOUN, auctioneer, any household goods; top prices. 219 Bdwy. Any day except Sunday.

WANTED—Furniture and house furnishings of a complete home in first-class condition; highest prices paid. 1511 W. 11TH ST.

WANTED—Young couple needs complete furniture and furnishings for 5 rooms; will consider single piece. Call 2636 SCHOOL ST., Boyle Heights.

WANTED—The entire furniture of 5 home; no single pieces. Call SOUTH 1000.

WANTED—Young couple, 4 or 5 rms furn.; first class; cash. 1511 W. 11TH ST.

WANTED—I BUY YOUR USED FURNITURE. CALL ME. 2863572.

WANTED—By young couple, 4 or 5 rooms furniture; single pieces. SOUTH 4020-J.

MUSICAL INSTRUMENTS. For Sale, Exchange, Etc.

FOR SALE—

BLUEBIRD PHONOGRAPHS

Reduced $35.

On our stairway to downstairs store we are offering a limited number of Bluebird phonographs, which means you had better make your selection early if you expect to get one at this unusual reduction. These are in Brown Mahogany finish, stand 46 inches high, elegant cabinet with record book compartments.

Hamburger's terms of easy payments available during this offering.

HAMBURGER'S.

(Stairway to Downstairs Store.)

FOR SALE—

PHONOGRAPHS

FOR

$125

42-INCH UPRIGHT

NOW

$29

Also Others at $74.

That Sold for $150.

$99 for Oak Upright, that formerly sold for $175. Others from $35 up. All new. And all guaranteed.

SEE WESTERN SALES REPRESENTATIVE, 703 W. 8TH ST.

FOR SALE — Large, well-known eastern phonograph manufacturer closing Pacific Coast warehouse; will sacrifice direct to consumer; as well as dealers, the entire line; 1922 models; the strictly new console and upright phonographs; about ½ of regular retail value. Many Louis XVI, Walnut and Mahogany, fully gold plated and with silk plush lyre table of less than you would pay for ordinary upright; the standard upright machine, for $90, that sold for $175; $125 machine for $39; one $50 for $15. See WESTERN SALES REPRESENTATIVE, 703 West 8th st.

FOR SALE—

BY ALL MEANS, BUY YOUR CHRISTMAS PHONOGRAPH NOW AND FROM HAMBURGER'S.

Many attractive bargains in slightly used phonographs used in demonstration and discontinued models await your early inspection, at prices to suit your every requirement, with easy terms and payments given.

Be an early caller and receive a demonstration on these.

HAMBURGER'S,

MUSIC SALONS, 5TH FLOOR.

FOR SALE—Used pianos and player pianos, in our "used piano section" is always a large collection of used pianos and players, which have been taken in exchange on Pico-Art Reproducing pianos, player, etc. These instruments are sold on several terms, or on our "rent purchase" plan, which allows the purchaser to apply on the purchase price all rental paid as rent up to a certain amount. GEO. J. BIRKEL CO., "The Steinway House," 337-339 S. Hill.

FOR SALE—

HAMBURGER'S advocate a sensible Christmas and a musical one, often this week a small Grand Piano that will be quite at home in limited space, a piano appropriate for small rooms, apartments and bungalows. Excellent tonal qualities; design and finish harmonize in appearance. Specially priced at $745. In satin finish mahogany, with free bench to match and free delivery.

Your own terms within reason.

HAMBURGER'S,

MUSIC SALONS, 5TH FLOOR.

FOR SALE—Buy a drums of the better quality (not cheap); complete, $45. Ingleberry's corner, $15; clarinet, $15; flutes, $4; xylophones, $4 and up; slide trombone, $25; trumpets, $1 and up. Swiss music boxes, $1; soprano saxophone, $75; Chinese minarets, 75c. 231 S. BROADWAY.

FOR SALE— STORAGE CO.

MUST SELL PIANOS QUICK.

Most all well known makes. Eastern pianos, Cable-Nelson, Kimball, Conover, Wellington, Cecilian, Hamilton, Howard, etc. Also standard make, $265; grand, $385; taxi means $2 or $3 mo. or rent $2 to $6 per mo. STORAGE CO., 663 Crocker st.

FOR SALE—

Used pianos, nearly all makes. Lower prices, with Fitzgerald Company guarantee. Also pianos for rent.

FITZGERALD MUSIC COMPANY,

Hill st. at 727.

FOR SALE—Small band and orchestra instruments; good assortment; easy to pay; we are agents for the famous C. G. Conn band and orchestra instruments. Call and inspect our Liberal terms of payment. GEO. J. BIRKEL CO., 446-448 S. Hope.

FOR SALE—Cheapest piano in city; $10 monthly; rent $3. Schmoll & Mueller, 345 S. Hill st.

FOR SALE—Player piano, $145; $6 monthly, rent $3. Should sell $250 or $300. KNABE.

Formerly $700; today $265; $7 month ly, rent $4. Should sell $350 or $400. SOHMER GRAND.

Formerly $1325; today $625; $15 month ly, rent $10. Should bring $1000 STEINWAY GRAND.

Formerly $1000; today $425; $15 month ly, rent $12. Should bring $1300. KNABE PLAYER.

LATE MODEL 88-NOTE.

Formerly $1250; today $444, $17 monthly, rent $12. This player has 80 rolls of service music and should bring $850 or more.

AEOLIAN PLAYER.

Formerly $1200; today $222, $10 monthly, rent $6. Beautiful case and you will say the piano should sell now for $400 or $450.

LATER PIANO.

Formerly $850; today $185, $7 monthly, rent $5. It will surprise you. We should get $350 or $400.

KRANICH & BACH PLAYER.

Formerly $1200; today $350, $17 monthly, rent $12. This is a late 88 note. Easy terms for $850.

PLATT MUSIC CO.

622 S. Bdwy., next to Orpheum Theater OPEN AT NIGHT UNTIL 9 O'CLOCK.

FOR SALE—

HAMBURGER'S

Help You to Make

A Delightful Choice

BRAND NEW UPRIGHT PIANOS

Specially Priced $325.

We can be of great service to you this Christmas in helping you to bring music into your home, as we are glad to arrange terms that will be most convenient for you.

Any piano you may suggest that is in business reason we will accept. Only six of these at this price, so an early caller, as such bargains do not last long.

HAMBURGER'S,

MUSIC SALONS, 5TH FLOOR.

FOR SALE—

This week you should buy, and from Hamburger's, a used Talking Machine, $5 to $100 is the price on many exceptional fine bargains. No trouble to show them to you. Be an early caller.

HAMBURGER'S

Music Salons 8th Floor.

TO LET— $1 TO $2

MONTHLY RENTS PIANO.

Players and Grands, $5. For Sale—Grand piano, $370. Pianola Player, $160—Chickering, upright, $115. Payments $5 to $6 monthly two years or more. PACIFIC CO. 707 W. 8th. Open nights.

FOR SALE—BEAUTIFUL 1920 UPRIGHT PIANO; ESSENTIAL FEATURES OF MANDOLIN AND BANJO ATTACHMENTS. PERFECT CONDITION. SPECIAL PRICE FOR IMMEDIATE SALE, $155. 1355 GOWER. PHONE GLENDALE 268.

FOR SALE—Just received from Europe a wonderful line of violins will sell for one-half regular price; 1920 violins, ready to spend car fare on W. Adams or W. Jefferson car line. 2913 DALTON AVE. Phone West 1626.

FOR SALE— HOLIDAY SPECIAL.

COURSE OF FREE LESSONS

By expert instructor on all VIOLIN and HAWAIIAN GUITARS purchased at BARNES' MUSIC CO., 251 S. Hope.

FOR SALE — Practically new professional snare drum, 6½ inches deep, nickel plated with holder. See GORDON WALLMAN between 9 and 12 at 421 Auditorium bldg.

FOR SALE—Complete line of drum outfits, brand new, regularly $85; special this week, $59.50. Terms. PLATT, 622 S. Bdwy. Open eves.

FOR SALE—New style tuned phonograph; plays all records, will sell or rent reasonable. Terms. PLATT, 622 S. Bdwy. Open eves.

FOR SALE—Mr $5000 Cremona Grand Knabe piano, used only 3 months, purchased by Leonard Godowsky for $15000; only. APPLE PANDLER. Phone 70184.

FOR SALE—Instruments, genuine Hoffner, 10 violins, special this week, while they last $6.50. PLATT, 622 S. Bdwy. Open eves.

FOR SALE—Worthington Harp, like new; ebony; cost new $1650, will sell for $1200. Terms if desired. 1511 W. 11TH ST. Flower or Figueroa car.

FOR SALE—Genuine Victrolas at eastern prices; $10 to $100 each; terms to suit; charges paid. PLATT, 622 S. Bdwy. Open eves.

FOR SALE—Popular make grafonola, large oak cabinet, plays all records; cost $150; for $45. PLATT, 622 S. Bdwy. Open eves.

FOR SALE—Victrola, 50 records and cabinet, Brunswick corner, used a short time. $60. PLATT, 622 S. Bdwy.

TO LET—Phonographs, slightly used, $2 to $5 monthly. MUSICAL INSTRUMENT STORAGE, 437 S. Hill.

TO LET—Beautiful Schumann piano for rent to permanent resident only. 1084 LEIGHTON AVE. Phone 77965.

FOR SALE—Xmas offer, Master & Hamlin grand piano, nearly new. Address owner, 309 OAK ST., Santa Ana, Cal.

FOR SALE—Used talking machines, several taken in trade on new Victrolas, $15 and up. PLATT, 622 S. Broadway. Open eves.

FOR SALE—My very elegant, high-grade piano and large phonograph. 2870 THOMPSON, nr. W. Adams Christian Science Ch.

FOR SALE—Beautiful mahogany full cabinet size Victrola, $150, cash or terms. PLATT, 622 S. Broadway.

FOR SALE—Used pianos, Emerson, $125; Chickering, $150; Steinway, $300. MUSICAL INSTRUMENT STORAGE, 437 S. Hill.

FOR SALE—Victrola, like new, style, No. 80 mahogany case, $85, cash or terms. PLATT, 622 S. Broadway. Open eves.

FOR SALE—My Victrola and 29 records, $175; take Broadway car to Manhattan Place. GRAND CENTRAL STORAGE, 522 W. 6th.

FOR SALE—Holton band instruments; we are exclusive agents for Southern California. PLATT, 622 S. Bdwy. Open eves.

FOR SALE—WE RENT PIANOS $2, $3, $4 A MONTH. RENT ALLOWED ON PURCHASE PRICE. W. D. HUNTER, 606 Bdwy.

FOR SALE—A $90 Conn slightly used cornet, silver plated, complete in case, $35. Inquire at Times Office. Open evenings.

TO LET—Piano, one month or longer. Emerson, $5; Chickering, $4. MUSICAL INSTRUMENT STORAGE, 437 S. Hill st.

FOR SALE—Beginning, $125; used student make saxophone, $55. PLATT, 622 S. Broadway. Open eves.

TO LET—Good piano, $4 per month. TAYLOR PIANO CO., 915 S. Hope. Phone 10214.

FOR SALE—Violins. Closing out. Bargains. 418 BRYSON BLDG., 145 So. Spring.

FOR SALE—Victrolas and records; $10 to $100. Call at STORAGE, 437 S. Hill st.

FOR SALE—Used Victrola and records, cost $350. Call at STORAGE, 437 S. Hill st.

FOR SALE—$250 Vitanola player, and 30 records, $100. STORAGE, 437 S. Hill.

FOR SALE—Brunswick phonograph, practically new, $90, with records $20078.

FOR SALE—Small 3-octave upright piano, $150. 726 EAST 29TH ST.

FOR SALE—Upright Chickering, fine tone, right price. 707 N. MENTOR, Pasadena.

FOR SALE—Baby grand 88-note player piano. 57812. 7082 NORTON, Holly.

FOR SALE—Beautiful upright piano at sacrifice. 1054 INGRAHAM ST.

FOR SALE—88-note player piano, $250. Cost new $900. STOR-GE, 437 S. Hill st.

FOR SALE—Bargain in a fine upright piano, Wil. 1186. 818 S. VENDOME.

MUSICAL INSTRUMENTS. Wanted.

WANTED—To purchase musical instruments. We pay highest prices for violins and 'cellos, also banjos. SOUTHERN CALIFORNIA MUSIC CO., 532 S. Broad way.

WANTED—A Steinway or Mason & Hamlin baby grand. If you have a snap for cash, se. 2. MAIDENBERG, at the Model Boot Shop, 852 S. Broadway.

WANTED—Will pay cash for used mandolin phone, or will trade for any other musical instrument you want. 231 S. BDWY.

WANTED—To rent or buy good upright piano. Address E., box 140, TIMES OFFICE.

WANTED—To buy piano. Must be bargain. Address E., box 140, TIMES OFFICE.

WANTED—If you want cash for your piano SEE US. 608 W. NINTH ST. Main 2021.

WANTED—30-note player piano; perfect condition; cash; describe. 1200 INGRAHAM ST.

WANTED—An antique to buy a good piano or player piano for cash. PHONE 61479.

WANTED—Phonograph. Prefer large Machine; highest prices. 60 old style. 15181.

WANTED—Used piano any style; also player. Pay all cash. MAIN 664.

MACHINERY—ALL KINDS. For Sale and Exchange.

FOR SALE—Or rent, air compressors for cut stations, garages, vulcanizing, air spraying, painting, etc. New and used, at a sacrifice. 504 SAN PEDRO ST. Main 1786.

FOR SALE—20-ton Fairbanks-Morse scales and in good condition. E. J. STANTON & SONS, 38th and Alameda.

FOR SALE—MACHINERY BUTTNER & McCLELLAN, Bdwy. 8004. 206 N. L. A.

MACHINERY—ALL KINDS. For Sale and Exchange.

Los Angeles Times' stupendous circulation GAIN OVER last year: DAILY GAIN over 25,000 copies or 31⅓; SUNDAY GAIN over 42,000 copies or 33⅓.

FOR SALE—Separately, 14x6 Lodge & Shipley lathe, 16-in. shaper, back geared, 12-in. La Blonde Universal-Miller complete, 24x12 Letts & Shipley lathe, taper and tools, 40-h.p. motor, 4-in. pipe cutter, Cuttle & Hughes grinder and tools. C. H. RHODES, 218 S. 3rd st. Pico 3096.

FOR SALE—

Bargains in used motors, belting, air compressors, hangers, shafting and pumps. Also rent equipment.

LOS ANGELES ELECTRIC WORKS, INC.

1150 S. Los Angeles st.

Phone PICO 4570.

MACHINERY—ALL KINDS. Wanted.

WANTED—Cash for all kinds farm implements. Before selling your tractor, see SCOTT'S PLACE, 135 S. L.A. st. M. 3324.

MISCELLANEOUS—For Sale.

FOR SALE—

5-PLY ROOFING, $1.85.

$2.75 value. Slightly imperfect. NEVERLEAK ROOF PAINT, 35c GAL. Small size WALLBOARD, $20 Thou. Rainbrite wall paint, 5 pounds, 22-in. width, $27.50; 48-in. width, $40. $2.25 value HOUSE PAINT, $1.25 gal. For linseed oil, your can, 50c gal. Wall paper as low as 3c per roll.

ELECTRIC SUPPLIES ½ OFF.

Free delivery. Open Sunday, 9 a.m. Open 7 to 6 daily, 9 p.m. Saturday.

CANE PAINT CO.,

320 E. 9th st. Phone 10214 and 9th. Phone Pico 4257, 18822, Bdwy. 1218.

FOR SALE—BIG OPENING SALE.

COME TODAY. SACRIFICE PRICES.

2000 rolls wall paper, 5c roll.

First-grade roofing, $1.39 roll.

Electric fixtures at half your rent.

Roof paint, heavy body, 49c gal.

House paint, good quality, $1.50 gal.

Window shades 39c, 58c each.

FLOOR VARNISH, $1.75 GAL.

1-4-in. house wire, 75c hundred ft.

HUNDRED OTHER BARGAINS.

Schumacher wall board, low as $25 M.

NEW STORE; NEW LOCAT.; FREE DELIV.

WESTERN WHOLESALE PAINT CO.,

708 East 8th st. Phone 51122.

FOR SALE— CASH REGISTERS!

NATIONALS, slightly used, all styles, guaranteed good as new at about half price; cash or terms; largest stock in the West. Coles electric meat choppers, and coffee mills. Adding machines, meat slicers, We exchange or repair anything.

CASH REGISTER EXCHANGE,

Phone Pico 8205. 726 E. Los Angeles st.

TENTS—TENTS—TENTS.

We sell and rent tents at lowest prices. 2000 yds. of canvas, 10 oz., 1 yd. wide, $0c per yard.

Offers stoves and wood stoves at lowest prices.

Phone 1449. 338 E. 1ST ST.

FOR SALE — I HAVE THE PLUMBING TRUST SKINNED A MILE.

Will plumb and furnish gas fixtures, standard goods (no seconds) including combination, any 5-room house, for $300. CAMPBELL PLUMBING CO., 431 E. 7th st. Phone 10494. New water rings. Time fr.

FOR SALE— MANGES.

NEW 4-BURNER GAS RANGES, LARGE SIZE OVEN, WHITE ENAMEL, NICKEL TRIMMED, $39. GUARANTEED. PHONE BOYLE 2980 FOR INFORMATION. RET. 110 AND 112 M. MAIN ST. 8 P.M.

FOR SALE—Steiner meat choppers, coffee mill, used refrigerators; renewed National cash registers, computing, candy, vegetable, platform scales; adding machines, check writers. Repairing. McPHERSON, 211 W. Ninth.

FOR SALE—Three cases (51½ dozen) mechanical toys. Very attractive. Can be sacrificed for a very low price. Bird for sale cage. Inquire WINDOW 20, 110 West Fourth st.

FOR SALE—AVOID OUTSIDE TOILETS.

Attention, subscribers. Indoor chemical toilet will serve your family comfortably for problem. $9 dairy trial. For sale, 211 W. 2nd. J. MILLER, Mgr.

AUTO WASH and polish rack; 70 feet long; can be used for 2 cars; will make reasonable offer refused. 2065 SUNSET BLVD. Corner St. Andrews Pl. SCHABOLD.

FOR SALE—New, slightly used, registered high-grade upright grand piano; perfect action; excellent tone; brilliant finish; bargain; terms if desired. 3401 S. FLOWER ST.

FOR SALE—Cheap, exquisite hand tinted stereopticon slides, England, Holland, Belgium, Germany, Switzerland. PHONE 149034.

FOR SALE—Hotel and restaurant equipment of all kinds. Rock-bottom prices. Call or write. First-class stove repairing in all makes and kitchen work. 2329 S. MAIN. Phone South 3143.

FOR SALE— BUTCHERS' SUPPLIES.

Refrigerators, display cases, meat blocks, scales, cleavers, saws, etc. SOUTHERN BUTCHERS' SUPPLY CO., 706 Maple.

FOR SALE—GAS RANGES.

Prices reduced to $37.50. DIRECT FROM FACTORY. RANGES REPAIRED. ANGELUS STOVE & RANGE WORKS, 2727 E. 1ST ST. Phone Boyle 2980.

FOR SALE—Parties interested in new high-grade Chinese rugs, directly imported, can save money calling 1000 S. Grand ave. C. G. POLOCEK, 503 N. Mariposa Ave.

FOR SALE—BEAUTIFUL HUDSON SEAL COAT WITH MINK COLLAR AND CUFFS; 40 bust; ALSO FUR CAPE. 432 E. 16TH. BEAR.

FOR SALE—Tents of all kinds and weights for a good second-hand tent or a tent that is a tent. Call or phone DOWNIE BROS. Inc. 644 San Pedro st. Bdwy. 2189; 64305.

FOR SALE—Cheap, 2 second-hand Underwood typewriters. Apply at 530 CERES AVE. Phone 62281. Boyle 5254.

FOR SALE—Wood, mill ends, heavy blocks, double truck load, $4; kindling, mixed load, $3. 1620 E. 1ST ST. Phone 30284. wood and manzanz with others, $5. 1014.

FOR SALE—Scales bought and sold, and rebuilt and on easy terms. Repairing. ANGELUS SCALE AGENCY, 1215 S. Hope.

450 S. Los Angeles st. Phone 82435.

FOR SALE—Most cases for by or 3/2 for Victrolas, Brunswicks, Columbias, Edisons, CHOWCASE & FIXTURE CO., 50010, 500 E. 11th East 9th st.

FOR SALE—Used lumber, sheet, windows, doors, etc., for building homes; low prices. L. A. Wrecking Co., 1349 S. 7th.

FOR SALE—Diamond jewelry and other personal property bought for cash. See MARSWELL & CO., 200 Cit. Nat. Bk. Bldg.

FOR SALE—Down comforts made to order and renovated. ACME FEATHER WORKS Main 1106.

FOR SALE—SCOTT'S roof paint, 55 gal. (shingle and paper). SCOTT, THE ROOF MAN, removed to 2211 Central. South 48.

FOR SALE—25,000 feet oak flooring, little damaged by smoke, cheap. I. BROWN, 2731 W. 15th st., Phone West 5662.

FOR SALE—Cash or terms. Used store fixtures. L. C. FORD, 521 E. Ninth st. 62283.

FOR SALE—New, used plumbing supplies, hardware & fixtures of description. Lowest prices. NOAH'S ARK, 603 E. First.

FOR SALE—One Duplex fireless cooker and one percolator; new; one gasoline can for cash. 2747 Cal. Blvd. Glendale.

FOR SALE—Repeating shotguns, 12 and 20 gauge Winchesters; new, $21 and $26. 1511 W. 11TH ST.

FOR SALE—Practically new Victrola, No. 111, mahogany case; $115; PHONE 565506.

TO LET—Parrand Cecilian player piano with hundred rolls. 250 N. AVE. 21.

FOR SALE—Revelation china kiln, coal oil burner, $65; terms. 61276.

FOR SALE—AUTO GREASING RACK CHEAP. 927 S. GRAND.

FOR SALE—Gas logs; a bargain. 1130 E. CHESTNUT, Glendale, Cal.

FOR SALE—Two-colored silk crepe shawl, padded bathrobe. New. Will, $385.

FOR SALE—Must sell my wardrobe trunk, 2 box trunks, suit case and bag. 66707.

FOR SALE—ANTIQUE MAHOGANY FIDDLE BACK CHAIRS. 1902 W. 7TH.

FOR SALE—4 second-hand TRUNKS, $5 to $9. WARDROBE, $22.50. 317 S. HILL.

FOR SALE—Two 6-yr.-old Date Palms. Free if taken this week. 51549.

FOR SALE—Big lot garden hose, cut prices. CALLAGHER, 1840 South Figueroa.

FOR SALE—Camping body, cabin, stools, trailers, factory prices. 1522 Central ave.

FOR SALE—Or rent: Invalid chair, PROFESSIONAL SUPPLY CO., 415 W. 8th. 60122.

FOR SALE—Player piano, SECOND-HAND SAFES, $48 S. HILL ST. 60091.

FOR SALE—SAFES, NEW AND USED. Terms or trade. SHEALY SAFE CO., 212 S. Hill.

FOR SALE—2 slightly used automatic HOT WATER HEATER. 61005.

FOR SALE—Large size baby bed, reasonable. Take West 11th to 900 3RD AVE.

FOR SALE—Player piano, $175 cash; 1-4 pthe player, $14 E. 9TH. 15841.

FOR SALE—Nine olives, 70c cal., less than wholesale prices. 614 E. 9TH. 15841.

Office and Store Equipment.

FOR SALE—

Store fixtures, showcases, refrigerator cases and soda fountains. Large stock always on hand; cash or terms.

WESTERN SHOWCASE & FIXTURE CO., 925-37 E. 21st street.

Between Griffith and Central ave.

FOR SALE—One 4-FT. USED COUNTER SHOWCASE, $17.50; 1 4-FT. COUNTER SHOWCASE, $12.50.

CAL. DESK & STORE FIX. CO.,

421 S. L. A. ST.

FOR SALE—If you contemplate selling your fixtures or you want to buy store, office or restaurant fixtures, see us last and you will do best. RELIABLE FIXTURE CO., 124 N. Spring st. Pico 3056.

FOR SALE—National cash register, practically new; medium size; bargain; save yourself $75. Call Saturday and Sunday, DAVIS, 825 East 16th st.

FOR SALE—Butchers' meat-cutting saw. For Sale—One 5 ft. 6 by 7 ft. 6 meat box, just like new. 621 BAKER AVE., Bel Air. Take 2nd east of Huntington Park.

FOR SALE—For bargains in new and used office furniture call Western Office Furniture Co., 734 S. Olive; also buy and trade. Pico 1094.

WANTED—Roll and flat-top desks for about 2 offices. Pay spot cash for immediate possession. Also rugs. MR. KAHN 61001.

FOR SALE—Barber computing scale, good as new. 1424 S. MAIN.

MISCELLANEOUS—For Sale.

Los Angeles Times' stupendous circulation GAIN OVER last year: DAILY GAIN over 25,000 copies or 31⅓; SUNDAY GAIN over 42,000 copies or 33⅓.

Office and Store Equipment.

FOR SALE—Or rent, Cash Registers, Show Cases, Scales, Safes. CALIF. STORE FIXTURE CO., 67370. 949-53 S. Los Angeles st.

FOR SALE—Show cases, every description, for sale before buying, best terms, lowest prices. NATIONAL SHOW CASE & FIXTURE CO., 64010. 509-511 East 9th St.

FOR SALE—Updyke showcases and general store fixtures. HUDSON SHOWCASE & FIXTURE CO., 223 E. Ninth st. 16406.

FOR SALE—Part or all of interior fixtures suitable for autopeddle tire business. 1317 S. HOPE ST. Call Main 8622 or 21488.

FOR SALE—When it is office equipment you need, exchange, see MANSON DESK CO., 642 S. Spring. 62818.

FOR SALE—Store, office, restnt. fixtures. See the 1 ELIABLE FIXTURE CO. last and you will do the best. 121 S. Spring. Pico 3056.

FOR SALE—Used showcases, store and office fixtures. Cash or terms. CENTRAL SHOWCASE & FIX. CO., 665 Central ave.

FOR SALE—See Mr. Koepal for bargains in used office equipment at L. A. DESK CO., 848 S. Hill st. 60091.

FOR SALE—Rent or exchange, cash register. Before selling your tractor, see SCOTT'S PLACE, 135 S. L.A. st. M. 3324.

MISCELLANEOUS—For Sale.

FOR SALE—

BIG OPENING SALE.

COME TODAY. SACRIFICE PRICES.

2000 rolls wall paper, 5c roll.

First-grade roofing, $1.39 roll.

Electric fixtures at half your rent.

Roof paint, heavy body, 49c gal.

House paint, good quality, $1.50 gal.

Window shades 39c, 58c each.

FLOOR VARNISH, $1.75 GAL.

1-4-in. house wire, 75c hundred ft.

HUNDRED OTHER BARGAINS.

Schumacher wall board, low as $25 M.

NEW STORE; NEW LOCAT.; FREE DELIV.

WESTERN WHOLESALE PAINT CO.,

708 East 8th st. Phone 51122.

FOR SALE— CASH REGISTERS!

NATIONALS, slightly used, all styles, guaranteed good as new at about half price; cash or terms; largest stock in the West. Coles electric meat choppers, and coffee mills. Adding machines, meat slicers, We exchange or repair anything.

CASH REGISTER EXCHANGE,

Phone Pico 8205. 726 E. Los Angeles st.

TENTS—TENTS—TENTS.

We sell and rent tents at lowest prices. 2000 yds. of canvas, 10 oz., 1 yd. wide, 50c per yard.

Offers stoves and wood stoves at lowest prices.

Phone 1449. 338 E. 1ST ST.

FOR SALE — I HAVE THE PLUMBING TRUST SKINNED A MILE.

Will plumb and furnish gas fixtures, standard goods (no seconds) including combination, any 5-room house, for $300. CAMPBELL PLUMBING CO., 431 E. 7th st. Phone 10494. New water rings. Time fr.

FOR SALE— MANGES.

NEW 4-BURNER GAS RANGES, LARGE SIZE OVEN, WHITE ENAMEL, NICKEL TRIMMED, $39. GUARANTEED. PHONE BOYLE 2980 FOR INFORMATION. RET. 110 AND 112 M. MAIN ST. 8 P.M.

FOR SALE—Steiner meat choppers, coffee mill, used refrigerators; renewed National cash registers, computing, candy, vegetable, platform scales; adding machines, check writers. Repairing. McPHERSON, 211 W. Ninth.

FOR SALE—Three cases (51½ dozen) mechanical toys. Very attractive. Can be sacrificed for a very low price. Bird for sale cage. Inquire WINDOW 20, 110 West Fourth st.

FOR SALE—AVOID OUTSIDE TOILETS.

Attention, subscribers. Indoor chemical toilet will serve your family comfortably for problem. $9 dairy trial. For sale, 211 W. 2nd. J. MILLER, Mgr.

AUTO WASH and polish rack; 70 feet long; can be used for 2 cars; will make reasonable offer refused. 2065 SUNSET BLVD. Corner St. Andrews Pl. SCHABOLD.

FOR SALE—New, slightly used, registered high-grade upright grand piano; perfect action; excellent tone; brilliant finish; bargain; terms if desired. 3401 S. FLOWER ST.

FOR SALE—Cheap, exquisite hand tinted stereopticon slides, England, Holland, Belgium, Germany, Switzerland. PHONE 149034.

FOR SALE—Hotel and restaurant equipment of all kinds. Rock-bottom prices. Call or write. First-class stove repairing in all makes and kitchen work. 2329 S. MAIN. Phone South 3143.

FOR SALE— BUTCHERS' SUPPLIES.

Refrigerators, display cases, meat blocks, scales, cleavers, saws, etc. SOUTHERN BUTCHERS' SUPPLY CO., 706 Maple.

FOR SALE—GAS RANGES.

Prices reduced to $37.50. DIRECT FROM FACTORY. RANGES REPAIRED. ANGELUS STOVE & RANGE WORKS, 2727 E. 1ST ST. Phone Boyle 2980.

FOR SALE—Parties interested in new high-grade Chinese rugs, directly imported, can save money calling 1000 S. Grand ave. C. G. POLOCEK, 503 N. Mariposa Ave.

FOR SAL

AUTOMOBILES, Etc.—Miscius.

Los Angeles Times' stupendous circulation GAIN OVER last year: DAILY GAIN over 25,000 copies or 21%; SUNDAY GAIN over 42,000 copies or 33⅓.

Touring Cars for Sale.

DODGE 1920 TOURING—
Fully equipped, 5000 miles and is in absolutely perfect condition mechanically; only price for today, $975.
C. F. BURTON
—HAYNES DISTRIBUTOR—
1055 S. Figueroa st. West 2897.

DODGE 1918 TOURING—
Has been in limousine, completely overhauled, new top, genuine paint, good tires and new spare; specialized tools, etc., and ready to go. Price $550. 1528 S. VAN NESS AVE.

DODGE, 4-cyl. touring.
Just like new, the reduction from new car. Ad today and hurry. 941 S. HOPE ST.

DODGE, 1918, as is, $250. Easy terms. 6 E. MONARCH. 1288 S. Hill. Fitzs. 2682.

DODGE touring, new cord, $500. 1687 E. FIRST ST.

DODGE, 1917 touring, new paint, top, etc., $575. Terms. 1082 S. OLIVE ST.

DORT 1917 touring, first-class mechanical condition, $350. 3030 MAPLE AVE.

ELGIN, AT A BARGAIN.
Brand-new, latest model. Eight six speed car, run only 200 miles. Must sell at once. PHONE 898801.

ELGIN, 4-pass., latest model.
4500 miles; 4-ind wire, tonneau, wind shield, looks like new. BARGAIN. 1022 E. GRAND.

EVE tour., gone time. I will trade or sell cheap. Belvy. 6290. 1000 W. PICO.

FORD 1921 touring, run 4200 miles, why buy a new Ford and bother with breaking in, when you can buy this one for $450 on terms?

TROT MOTOR SALES CO.,
1139 S. Olive st., at Twelfth.
Open evenings.

FORD TOURING—
LATEST MODEL.
Demountable rims, shock absorbers, goat tires, speedometer, starter and other extras. You'll have to buy. $535. Terms.
W. P. HERBERT CO.,
Dist. Chandler and Cleveland Motor Cars.
1110 S. Flower St. 60412.

FORD CARS—ALL MODELS
EACH CAR OVERHAULED AND GUARANTEED. VERY SMALL PAYMENTS.
MORAN & MACKENZIE,
1454 S. MAIN ST.

FORD TOURING, 1920—
With starter, $350. A swell job of new paint, good tires and mechanically perfect. TERMS. SEE ANY TIME.
J. A. NADEAU,
AUTHORIZED FORD DEALER.
1100 E. WASHINGTON. 20240.

FORD touring, 17, good tires, mechanically good; only $50 cash, balance on time. 1042 E. 41ST ST.

FORD touring, 1921, starter, demountable rims, speedometer, shock absorbers, good tires, new paint, like new. Price $450. Terms. 1000 W. PICO

HOUSES—For Sale.

Los Angeles Times' stupendous circulation GAIN OVER last year: DAILY GAIN over 25,000 copies, or 31⅔; SUNDAY GAIN over 42,000 copies, or 33⅓.

South and Southwest.

FOR SALE— $7350.
$1650 cash, bal. $15 per mo., int. 1st. 7-ROOM BUNG., ALMOST NEW. Hdw. floors, 3 bedrooms. All built-in fixtures. Garage, side drive. Close to Santa Barbara. Price $10,000 under market. Shown by appointment only. EVANZEY, 1146 W. Santa Barbara, Fa. 25852; eve., Vermont 1197.

FOR SALE—Owner of new 5-room bungalow, must sell Sunday without fail. Garage, lawn, all improvements in and paid. Beautiful stucco-Spanish. Open from 10 a.m. to 4 p.m. Sunday only. 2417 S. ARLINGTON. Lot 50x125, alley. Price $5300, cash down $1000, balance $35 per month.

FOR SALE—$1750 DOWN, BAL. $50 PER MO. INC. INT. 5-ROOM NEW COZY, ON PAVED STREET, CLOSE TO MANUAL ARTS HIGH; HDW. FLOORS THROUGHOUT. 4142 BUDLONG. Built-in garage and side drive. 4150 S. VERMONT. VER 2488.

FOR SALE—SOUTHWEST BARGAIN.
New 5-room cement bungalow and garage. Silvertone and mahogany finish, oak floors, stenciled walls, built-in effects. Large rand. Block of beautiful homes. 1871 W. 37TH DRIVE. Owner, 37507 or WIS. 2582.

FOR SALE— $1000—CASH—$1000.
Dandy colonial bungalow, well located, only 2½ blocks from Vermont, Hdw. floors throughout. Only $4500. Brand-new. 4570 S. VERMONT. 2000181.

FOR SALE—$2150.
SMALL PAYMENT
and move in. Dandy 5-room bungalow, large lot, one block from Vermont car. SNAP. BRING DEPOSIT.
4358 S. VERMONT AVE.

FOR SALE—$11250 CASH. PRICE $17250.
A splendid 6-room modern bungalow, in a good southwest location; this is a real buy and priced well below the market for a quick sale. Phone owner, or call at 2501 S. VERMONT AVE.

FOR SALE—MUST SELL THIS WEEK.
6-room modern bungalow. Will sacrifice for $4900. Worth $5900. Call evenings only. 757430.

FOR SALE— $1100 CASH.
Beautiful 6-room corner bungalow, cement walks, excellent location. Hdw. floors throughout. Only 4 months old. Will be sold. Come out today. 4370 S. VERMONT. 2000151.

FOR SALE— $900 CASH. $600.
1½-acre chicken ranch in Inglewood, close to car and new to-be. Inv. Tr. 7-room home, brooder with equip. for 500 chicks. Worth $4400. $40 a mo. 4370 S. VERMONT. 2000181.

FOR SALE—
6-ROOM NEW COLONIAL bungalow 4220 Raymond ave., near Manual Arts School. Price and terms right.
2310½ Ave. VER. 182.

FOR SALE—MUST SACRIFICE MY HOME. HAS 6 EXCEPTIONALLY LARGE ROOMS. HOUSE 1 YEAR OLD AND SPOTLESS. LOCATION IN SOUTHWEST. 6926 THIS BEFORE YOU BUY. TERMS. 41062 DALTON AVE.

FOR SALE—$4000. $1500 DOWN.
6-room new colonial bungalow; hardwood floors throughout; 2 bdrooms, built-in bath, 1 block from Grand Ave. car line. 3860 WESTERN AVE.

FOR SALE—By owner, new 5-room cement bungalow and garage, ivory and mahogany finish, oak floors throughout; built-in effects and breakfast nook. Easy terms. 2850 S. WESTERN AVE.

FOR SALE—$750 down, balance $37.50 per mo. New 4-room bung., 2 blks. from Western ave. Price $2750. $250 real snap. B. H. SPALDING, 5118 S. Western ave.

FOR SALE—New 5-rm. bungalow, large K. front lot, John Scott, French windows, built-in bath, etc. $4500. $1000 cash. BOFFELD & CLEMENS, 5131 S. Western.

FOR SALE—Best ever. Fine, new 4-room bungalow, cement porch, vestibule and garage. $4250. $500 cash, bal. $35/50. 3502 MONETA.

FOR SALE—ANOTHER SACRIFICE.
5-R. modern, near Jefferson. Monta ave., $4900, $1500 down, $102 S. Main. J. H. CULLIGAN, Broker.

FOR SALE—Fine 11-room house for home or rooming, lot, 50x150, and Grand ave. Cash or trade. Address M., box 74 TIMES OFFICE.

FOR SALE—Manual Arts dist. Good 6-rm. bung., specially for comfort. Price $6300, $1200 cash. Will not last. MacDONALD, 3220 South Figueroa.

FOR SALE—Beautiful home on lot 61½ ft. by 130 ft. Modern in every way; must be seen to be appreciated. 79757. No agents.

FOR SALE—6-rm. furn. $3900. Nice 5th and Figueroa. RILEY REALTY CO. 5018 S. Vermont. 2000151. Main 6044.

FOR SALE—Save commission, buy from owner. 5-room modern bungalow, finest high block; $1201 above 30TH. Main 6044

FOR SALE—$4000. $750 CASH. 6 rooms, 2 blocks from Vermont car. 4570 S. VERMONT.

FOR SALE—MUST SELL THIS WEEK.
6-room modern bungalow. Will sacrifice for $4900. Worth $5900. Call evenings only. 757430.

FOR SALE— $1100 CASH.
Beautiful 6-room corner bungalow, cement walks, excellent location. Hdw. floors throughout. Only 4 months old. Will be sold. Come out today. 4370 S. VERMONT. 2000151.

FOR SALE—
$900 CASH $600.
1½-acre chicken ranch in Inglewood, close to car and new to-be. Inv. Tr. 7-room home, brooder with equip. for 500 chicks. Worth $4400. $40 a mo. 4370 S. VERMONT. 2000181.

FOR SALE—
6-ROOM NEW COLONIAL bungalow 4220 Raymond ave., near Manual Arts School. Price and terms right.
2310½ Ave. VER. 182.

FOR SALE—MUST SACRIFICE MY HOME. HAS 6 EXCEPTIONALLY LARGE ROOMS. HOUSE 1 YEAR OLD AND SPOTLESS. LOCATION IN SOUTHWEST. 6926 THIS BEFORE YOU BUY. TERMS. 41062 DALTON AVE.

FOR SALE—$4000. $1500 DOWN.
6-room new colonial bungalow; hardwood floors throughout; 2 bdrooms, built-in bath, 1 block from Grand Ave. car line. 3860 WESTERN AVE.

FOR SALE—By owner, new 5-room cement bungalow and garage, ivory and mahogany finish, oak floors throughout; built-in effects and breakfast nook. Easy terms. 2850 S. WESTERN AVE.

FOR SALE—$750 down, balance $37.50 per mo. New 4-room bung., 2 blks. from Western ave. Price $2750. $250 real snap. B. H. SPALDING, 5118 S. Western.

FOR SALE—New 5-rm. bungalow, large K. front lot, John Scott, French windows, built-in bath, etc. $4500. $1000 cash. BOFFELD & CLEMENS, 5131 S. Western.

FOR SALE—Best ever. Fine, new 4-room bungalow, cement porch, vestibule and garage. $4250. $500 cash, bal. $35/50. 3502 MONETA.

FOR SALE—ANOTHER SACRIFICE.
5-R. modern, near Jefferson. Monta ave., $4900, $1500 down, $102 S. Main. J. H. CULLIGAN, Broker.

FOR SALE—Fine 11-room house for home or rooming, lot, 50x150, and Grand ave. Cash or trade. Address M., box 74 TIMES OFFICE.

FOR SALE—Manual Arts dist. Good 6-rm. bung., specially for comfort. Price $6300, $1200 cash. Will not last. MacDONALD, 3220 South Figueroa.

FOR SALE—Beautiful home on lot 61½ ft. by 130 ft. Modern in every way; must be seen to be appreciated. 79757. No agents.

FOR SALE—6-rm. furn. $3900. Nice 5th and Figueroa. RILEY REALTY CO. 5018 S. Vermont. 2000151. Main 6044.

FOR SALE—Save commission, buy from owner. 5-room modern bungalow, finest high block; $1201 above 30TH. Main 6044

FOR SALE—$4000. $750 CASH. 6 rooms, 2 blocks from Vermont car. 4570 S. VERMONT.

FOR SALE—MUST SELL THIS WEEK.
6-room modern bungalow. Will sacrifice for $4900. Worth $5900. Call evenings only. 757430.

FOR SALE— $1100 CASH.
Beautiful 6-room corner bungalow, cement walks, excellent location. Hdw. floors throughout. Only 4 months old. Will be sold. Come out today. 4370 S. VERMONT. 2000151.

FOR SALE—
$900 CASH $600.
1½-acre chicken ranch in Inglewood, close to car and new to-be. Inv. Tr. 7-room home, brooder with equip. for 500 chicks. Worth $4400. $40 a mo. 4370 S. VERMONT. 2000151

COUNTRY PROPTY—For Sale.

Los Angeles Times' stupendous circulation GAIN OVER last year: DAILY GAIN over 25,000 copies, or 31⅓; SUNDAY GAIN over 42,000 copies, or 33⅓.

Alhambra.

FOR SALE—OUR BEST. Modern bungalow 6 rooms, bath, screen porch, 2 fine lots, H.W. floors throughout; built for home; best of plumbing and light fixtures; in fact an all home. Lot 50 ft. front by 167 deep; garage 14x18, solid cement floor and drive; variety of fine bearing fruit trees; lawn, shrubbery, etc.; everything. All I ask is LOOK THIS OVER. $7000 buys for $6450. ½ cash, balance to suit. Located at 1000 E. Mission, 2 blocks from Fremont car. 50x150. Close in. HOOD, half mile down dolly. HIPSLEY & BURKE, 127 E. Colorado st., Alhambra. Ph. 42.

FOR SALE—A neat home on one of Alhambra's best streets; 9 rooms, 3 downstairs, 4 upstairs; nice screened porch, basement, H.W. heated throughout; lots of chicken runs, garage, nice lawn; house in fine condition; can be made into two apartments; biggest kind of bargain at $7000; terms arranged.

Some of the best bargains in lots in Alhambra, one near Huntington drive at $1400, worth $1700.

CHAS. H. MASON,
1223 W. Main st., Mercantile Bldg., Alhambra. Phone Alhambra 828.

FOR SALE—1½ acres, modern 5-room bungalow, 2700 feet frontage on Mission street, with 125 fruit trees of all varieties in fine condition. Poultry equipment for several hundred birds. This class of property is hard to find. This is offered at a special bargain at $7500. Buyer can have immediate possession.

THOMAS ACTON CO.
212 W. Main st., Alhambra, opposite City Hall. Cars stop in front of door.

FOR SALE—A modern 5-room livable home, garage, complete kitchen, and cement driveway, on well-lighted paved street; close to car line; a snap at $4500; terms, $1000; terms, with privilege of exchanging lot, 50x200, owner, 304 E. Mission st., Alhambra.

FOR SALE—Modern Pacific Electric home. Best location, 7 large rooms, sunporch, basement, furnace, cellar and lots of fruit.

Telephone ALHAMBRA 498-J.

Bakersfield.

FOR SALE—Chicken ranch; 5-room house, electric lights, basement, fireplace, bath; 2 acres; fine district; $3000, $1000 will handle, balance monthly. O. F. RALSTON CO., 105 Sumner Bldg., 3rd st. Phone 6-6-6.

FOR SALE—If cash, modern home, 7 large rooms and bath, 2 toilets, 2 lavatories, cement basement, garage, grounds 165x241, 20 fruit trees. 428 S. MARION.

Brentwood Park.

FOR SALE—BY OWNER.

2 1-2 acres, in grove of shrubs, trees at flowers, orchard and garden, irrigating system, six-room bungalow, bathroom and toilet, chicken house, garage and tank house. 200 feet on boulevard, in beautiful Brentwood district. $11,500; $3000 cash, balance to suit. Owner, 1126 S. Bundy dr., Brentwood Hills, or 1126 S. Bundy dr., Los Angeles. Phone Brentwood 1-J.

TEN BROECK, 12161 San Vicente blvd.

Compton.

FOR SALE—Good location for bungalow grocery; near school and Hiles'; all gas, water, sewer, phone; $75 cash, balance $25 payable $25 per month. Address Box 178, TIMES OFFICE, Compton.

FOR SALE—15-acre ranch, 5-room house, small barn, good irrigating plant, windmill and tank; only $750 per acre; terms. JOHNSON & MOE, Compton, Cal.

Downey.

FOR SALE—By owner, 5-rm. modern, bungalow, garage, chicken ranch, 2 lots, 100x150. Close in. $5000, half cash, terms. 7128 Dolan ave., Downey.

Eagle Rock.

FOR SALE—5-room all modern, bungalow; fancy garage, basement and laundry, located at Eagle Rock. No top, best climate on the coast; in 1000 under the valley, 1000 above; will produce any crop that can be grown in Southern California. Produced by owner in the best buy in city. See MR. WILLIAMS, 327 H. W. Hellman Bldg., 6th and Spring.

Inglewood.

FOR SALE—1 A. fenced, good 6-rm. adobe house, garage, fruit trees, grapes, alfalfa, 2¼ blks. to car line on paved st. This dandy ranch is only $4750; terms. Owner on place, 1 block E. Commercial, Inglewood. Phone 85.

Ramona Acres.

FOR SALE—Best-built 5-room home, ready to move to red car line, 20 minutes to Los Angeles. Lot 65x200. Good location to store or fruit. $4000. Better see it. Owner on place, ALHAMBRA 2264 or 2119 New ave.

South Pasadena.

FOR SALE—RENTALS, REAL ESTATE.
CHAS. W. MANWARING,
813 Fair Oaks $81252. Colo. 63

San Gabriel.

FOR SALE—4½ acres on boulevard, adjoining Rosemead, in close estate. 21758.

Van Nuys.

FOR SALE—Anyone wishing to be on San Fernando Valley and get the value of their money, call on us. We have it and we have to offer, we will refund the car fare if they will call on
FRED A. KELLOGG, Phone 141.
208 Sherman Way, Van Nuys, Cal.

Verdugo.

FOR SALE—$1400 equity in beautiful Tall Hillside Lot, 75x175, Verdugo Woodlands. Phone 64537. DR. HEYWORTH, 780 St. Olive.

BEACH PROPERTY—For Sale.

Hermosa Beach.

FOR SALE—Will sacrifice to close out 4 remaining original Hermosa Beach (A) beautiful corner lots. Have taken offer, lots leaves city daily to show prospects. Call Mr. Baldwin, L. A. phone main 8127 or Hermosa or come to office 122 Ocean Front, Hermosa Beach.

FOR SALE—$2500. Owner sick, must sell. 6-room house on 4 lots at Hermosa Beach; modern except heating system; house needs etc.; fitted up for chickens and cow. Owner, 942 W. 58TH ST. Vermont 240 Hazel.

FOR SALE—Clean, artistic, furnished cottage, 4 large rooms. Move in and enjoy the winter. From owner direct. 3508 PHONE 11126.

Redondo Beach.

FOR SALE—
Investment Opportunities
Homes
Ranches
Unimproved Acreage
Ref. First National Bank.
E. E. CARTER, Next to Post Office
Phone 1
"The Ideal Home City."

Santa Monica.

FOR SALE — In beautiful Santa Monica Canyon, new modern 5-room bungalow with sleeping porch, furnished, or will sell unfurnished; terms reasonable. C. E. KENNEDY, East Channel and Marquez road, Santa Monica. 221505.

FOR SALE—7-room modern bungalow, built to live in; $4250. $ full-bearing apricots, 1 block to car. Owner, 1822 8TH st., Santa Monica.

Venice and Ocean Park.

FOR SALE—7-room bungalow. Large piano and fruit trees. Cheapest buy in city if taken within the next week. 2224 GLYNDON AVE., Venice.

TO LET—6 unfurnished rms., $42.50 p. m. month; 803 WASHINGTON BLVD., 4 blocks from ocean. Owner, 1501 Los Angeles.

San Bernardino.

FOR SALE—Furnished and three-room unfurnished apartments, 1 and 2 bedrooms, 1 block from car line; $1,250 cash, balance to suit. 1 block from car line; $1,250 cash, balance to suit. 1 block from car line; $1,250 cash, balance to suit.

WHAT'S DOING TODAY.

Victory Post, American Legion, dance at 8 p.m., in clubrooms, 327½ South Hill street.

Idaho State Society meets tonight at Clara Barton Hall, 1206½ South Main street. Program and dancing.

Luncheon for Dr. J. H. Francis, 741 South Broadway, 1 p.m., by Polytechnic Alumni Association.

Rabbi Magnin speaks at Temple B'nai B'rith, 10:30 a.m.

Print Makers' Society of California, reception and exhibition, 2 to 5 p.m., room 25, Oliver street school.

City Club, Chapman Building, luncheon, noon; speaker, Capt. John H. Pelletier, on "The Moral Influence of Los Angeles."

Banquet for Washington State College football team, Hotel Maryland, Pasadena, tonight.

Institute on nutritional problems of children, Central Intermediate School, 451 North Hill street.

Exhibition of paintings of California artists, Southwest Museum, Avenue 46 and Marmion Way, afternoon.

Council Board of Los Angeles, visit to Fort MacArthur.

AMUSEMENTS.

Garrick—"The Affairs of Anatol."
Pantages—Vaudeville.
Fay's Hopkins—"Al Jinks Revue."
Orpheum—Vaudeville.
Majestic—"The Wonderful Thing."
Morosco—"Come Out of the Kitchen."
Playhouse—Musical comedy.
Miller's—"Thunderbird."
Alhambra—"Lotus Blossom."
Hippodrome—"Whispering Devils" and vaudeville.
Love's Hate—"The Cup of Life" and vaudeville.
Trauman's Million Dollar—"The Golem."
Gayman's Hale—"Don't Tell Everything."
California—"The Lure of Jade."
Time's Broadway—"The Love Charm."
Loretta—"Conflict."
Alcazar—"One Arabian Night."
Mason Opera House—Robert B. Mantell.
Washington Park—Baseball.
Symphony—"The Mysterious Rider."
Tally's Broadway—"Reckless Media."
Princess—"Molly O."
Philharmonic Auditorium—Symphony concert, 3:30 p.m.

THE CITY AND ENVIRONS.

Postpone Treasure Hunt.

The "Treasure Hunt" of the Sons of America, which was to have been conducted today, has been postponed for one week, according to announcement made yesterday by Fred Meyer, director of the organization, who is ill.

Christian Science Service.

"God the Only Cause and Creator" will be the lesson-sermon at the 11 a.m. services tomorrow at the twelve Christian Science churches and two societies here. Services at 8 p.m., tomorrow will be held at the First, Second, Third, Sixth, Ninth and Thirteenth churches, and Wednesday evening a meeting which includes testimonies of Christian Science healing.

SIX-CENT JUDGMENT OF ACTOR REVERSED.

ROBERTSON'S SUIT AGAINST DANIEL FROHMAN INC., TO BE TRIED OVER.

[EXCLUSIVE DISPATCH.]

NEW YORK, Dec. 2.—The judgment of 6 cents awarded to Forbes Robertson, the English actor, in his suit alleging breach of contract against Daniel Frohman, Inc., was reversed in an opinion handed down today by the appellate division of the Supreme Court. Robertson was at the same time granted a new trial unless the Frohman interests should decide to pay him ten weeks' salary at $400 a week and transportation to and from London.

Robertson was signed by the Frohman managers to play the leading part in "Dear Brutus," during the season of 1918-1919, for which he was to receive a salary of $400 a week with his expenses to New York and back to London.

Just as Robertson was to sail for America and after he had turned down an English offer, he heard that another actor had been engaged to play the part reserved for him. He sailed nevertheless to carry out his part of the contract, but was notified he could not have the part.

DARING THIEF GETS BIG DIAMOND HAUL.

TAKES TWO WALLETS WHILE OWNER IS SEATED BUT SIX FEET AWAY.

[EXCLUSIVE DISPATCH.]

NEW YORK, Dec. 2.—An unusual diamond robbery became known today when it was learned that $24,000 in jewels were stolen two weeks ago by a dapper young man from a safe in a shop with the proprietor and an assistant but a few feet away. The robbery has been kept a secret by the police.

The theft was from the office of C. G. Malliet and Company, wholesale jewelers at 14 Maiden Lane. The thief was not in the office more than five minutes, but during that time he managed to abstract from the safe two wallets filled with diamonds.

The man sought as the thief was soliciting an envelope order, and while Malliet was busy at a desk, not six feet away, his assistant Josephine Delmont stepped into an inner office to get a sample envelope. The young man wandered toward a door near the safe. The door was unlocked and all he had to do was to slip his hand in and take the wallets. The theft was not discovered for an hour after he left.

FREIGHTER ASHORE OFF ROCHE POINT.

[BY A. P. NIGHT WIRE.]

VANCOUVER (B. C.) Dec. 2.—The freight steamer San Antonio, formerly the Grace Dollar, laden with a part cargo of lumber and general freight for San Francisco, went ashore at Roche Point, Burrand Inlet, today. The ship was reported hard and fast but it was expected she would be refloated on the high tide. The San Antonio is under charter to the Kingsley Navigation Company.

FAIR FOR PORTLAND.

[BY A. P. NIGHT WIRE.]

CHICAGO, Dec. 2.—The International American Association of Fairs and Expositions, at the close of its convention here today, announced dates for 1922 fairs and expositions for members of the association. They include Pacific International Live Stock Exposition, Portland, Or., November 4-10.

BUSINESS BREVITIES.

[Advertising]

The Times Branch Office, 619 South Spring street. Advertisements and subscriptions taken. Telephones Pico 700, 10391.

Salvation Army, Main 2009, needs immediately all old clothing and shoes obtainable, especially [illegible] Wagon will call.

[Advertisement.]

Sallie at the Markets

Household Needs and Sallie's Helpful Hints for Saturday Shoppers

A Day's Menu in December Suggested by Sallie.

BREAKFAST.
BAKED APPLE WITH L. A. CREAM
BROILED MACKEREL CREAMED POTATOES
TOAST—BEAR BREAD
COFFEE—JEVNE'S

DINNER.
CLEAR SOUP
ROAST DUCK FROM YOUNG'S
CELERY AND OLIVES APPLE SAUCE SALTED ALMONDS
GREEN PEAS MASHED POTATOES
STUFFED PEACH SALAD—JEVNE'S MAYONNAISE
ENGLISH PLUM PUDDING FROM THE ELITE
COFFEE—JEVNE'S

SUPPER.
L. A. COTTAGE CHEESE
THIN SANDWICHES MADE OF BEAR BREAD
GUAVA JELLY
RAVIOLES
HOT CHOCOLATE WITH L. A. CREAM

AT BEDTIME.
TWO SWEET BRANNIES AND A GLASS OF MILK

You simply cannot conceive of the difference White King Washing Machine Soap (which is made in granules, not powder) makes in the appearance of your clothes when you start washing them with this remarkable product of the Los Angeles Soap Company. In hot or cold, soft or hard water, it's equally satisfactory—dissolving and lathering at once. Delicate colors cannot be injured by White King Washing Soap—you see it has a tendency to set colors, not fade them—Father's pet silk shirts, baby's soft flannels, sister's favorite sweater, and all the frilly bits of lingerie you dearly cherish, will look like new. Then for dish washing, this soap's value is priceless. Aren't you anxious to buy a box and try it at once?

Whenever did you buy such perfectly delicious almonds? the freshness of them and the crispness, too, is astonishing—just as though they had been prepared within the hour!" And so they had, at The Perfect Cream Doughnut Shop, 207 W. 4th. 'Tis something new.

A truly ideal gift for any friend is one or more pieces of aluminum from Mowers Hardware Co., 933 W. 7th St. Go into their up-to-date store and see what an excellent variety of cooking utensils and household necessities they carry. The best of everything is at Mowers.

Ten times more useful, and ornamental as well are the tables made by the Household Service Co., for your portable sewing machine,—you see they fit down into them, forming a firm foundation for the machine, and do you know make the most acceptable gift imaginable, 24123 is the phone number—The Household Service is unique inasmuch as they can do everything in the way of repairing, cleaning and even straightening-up. Nothing daunts them!

A conversation over the back or side gate is always interesting to hear or listen to—a short discourse on the quantity and quality of milk our neighbor bought and the satisfaction she was deriving from the continued improvement of her family's health interested me and naturally the name of the dairy was of utmost importance, so I eavesdropped, and to my great pleasure heard her say, the L. A. Creamery's was her benefactor. Are you one of their customers? If you are dissatisfied with the milk you are receiving, let them serve you.

"Just you give it a chance, that's all"—and taking this advice from a neighboring friend "Nox-All" came into our home and was put to a test. How well it stood it, is shown in the enthusiasm with which it is received. The water is entirely different to the touch. It's much softer in consequence requiring must less soap. "Nox-All" is for every home. Ask your grocer to send a box without fail today.

Shining Windows, clean wood-work, polished floors and furniture looking like new are a sure sign that The Acme cleaners have been industriously at work and the chances are they went through the entire house in a day, like a whirlwind. Speedy and efficient are the Acme Cleaners. Do give them one trial. Pico 1680 is the address.

When you "a shopping go" take care to put on your list this address 'tis The Great Western Glass Co's, combined factory and store room, 220 W. 4th, where unheard of values are to be had. The prettiest bit of cut glass, etched tumblers and china as well, inexpensive all, but splendid values and small prices make this store well worth a visit.

Like Mohammed who might have had the mountain come to him those of use who are not able to go to China have China brought to us in the guise of F. Suie One's newly completed and rarely beautiful new shop at 949 W. 7th. It is all so gorgeous. The priceless embroidered robes, delicately carved ivories, gracefully molded porcelains. The ensemble all of softest tones, the colors harmonizing perfectly. Surely the hardest to please, the most exacting couldn't fail to find in this artistic spot gifts for all the loved ones which would be a source of constant pleasure and delight.

Don't neglect your car; it takes you on your shopping tours and 'tis a shame to have it shabby in appearance. Make it gay and festive and in keeping with the Yuletide spirit by applying "One-Coat" automobile enamel, made by the Frederick O'Brien Varnish Co., sold by the United Wholesale Paint Co., 619 S. Main. In one day it is dry, and the cost is a mere nothing.

If the velour hat is shabby, put some finely powered salt in the oven. When it is quite hot, rub it into the hat with soft paper. Pay special attention to very soiled parts and discard the soiled paper for new occasionally. Brush with a very stiff brush.

It's a grand and glorious feeling when a real bit of news may be given to my readers, and so with enthusiasm unbounded I must tell you about "Mora's Specialties" restaurant, 149 N. Spring, just opened, which include hot Ravioli, Tagliarini, Spaghetti and pastry, famous Italian dishes, served "a la Mora" to take home warm, with sauce and how to prepare in short order.

The Perfect Cream Doughnut Shop, 207 W. 4th, is going to be more crowded than ever now, because they are making besides icing topped doughnuts and salted almonds, fresh every hour, the finest home-made apple sauce obtainable.

Friends of mine send their finest table linens and sheerest blouses to the Crown Laundry, such confidence have they in the high-class work which they do. Woolen blankets are laundered with the utmost care, not to shrink them. You see all of their washing is done with soft water. Once a customer, always a customer.

There is one thing which is more typical of California than anything else, and that one thing is the orange. We never grow tired of its flavor, apparently, and for that reason Hughes Ice Cream Company seems to have made a special effort to make their orange ice cream "par excellence." A blending of the truest flavor of this out favorite fruit, with rich, thick cream, the entire mixture frozen smooth and firm, and when delivered to you for desert or for whatever use you care to put it, the satisfaction is always supreme. The very thought of it makes you hungry for some.

Everyone needs a certain amount of roughage with the daily meals, and most of us have been convinced already that eating the proper kind of bran food is beneficial. There are now on the market, tasty biscuits, known as "Sweet Brannies," and those persons who have tested them are loud in praise of their efficacy in maintaining good health. These Brannies with Dia-Biscuit, Fig-Gle Sticks and Parched Bran, are manufactured by Genevieve Jackson, at her factory, in Burbank. These products are highly recommended for growing school children as well as for their elders, especially for those who wish to reduce their weight. All good grocers sell them!

Just in time for our Christmas dinners and parties, are the imported goods Vignolo's (177 N. Spring) have received from Europe. There is one relish particularly appealing—"Columbo" the brand —of arti-choke hearts, mushrooms and green olives, stuffed with anchovies—Hard sweet cakes always made, especially at Christmas, for the children—that delicious hard candy filled with blanched almonds, "Torrane" by name, and cordials (nonalcoholic) to make the feast complete—Don't overlook Castruccio Bros. Virgin Olive Oil, with the red cross on the gold can. This at Vignolo's also. Pico 130 and 12811, are the phone numbers.

It isn't one bit too early to make your reservation for the family dinner on Christmas at Eagle Rock Lodge, where the entire large living-room with blazing log fires will make an inviting home atmosphere. Phone now, Garvanza 492.

Have you ever eaten Bear Bread? Of course, if you have you are fully aware of its fine almost cake like texture. That is due to the milk they use instead of water and also the amount of kneeding which is done—though the care exercised in permitting this bread to rise to just the right temperature helps, too. When the children show a marked liking for a certain kind of bread you are pretty sure it is mighty good, and most of these lusty-toned youngsters can be heard calling loudly for "more Bear Bread." Sample a loaf today.

Typically Californian are the baskets of fruit we send our friends both far and near, at Christmas. The Wilshire Kommunity Kitchen is selling an unusually exclusive line of jellies, jams and candied fruits—exactly what you will be wanting soon. Their address is 232 S. Western ave. The sign of the cook stove leads the way.

What is the sense of being over run with ants and having all of your good food ruined by them. Its horribly annoying to try and keep those dreadful little pests out of the house so listen to this wonderful "cure all." The Calpro system of keeping ants out of the house and riding the grounds of them as well, has been a huge success. It's truly marvelous the way those small vitrified jars placed at certain intervals in the yard do the work. More news of this remarkable idea may be had by calling West 1360.

If you cannot find the gifts you want for the various members of your family at the Eastern Outfitting Company you are sure enough hard to please. You perhaps have noticed that prices are unusually reasonable too. There was a real bargain in one set of overstuffed furniture, slightly soiled, noticed. This may interest some one of the Sallie readers. A Day-Light washing machine would be just the thing for the whole family to give mother.

What preparation for the holi-day cheer? You know the Clee Koe Coffee Co., 216 W. 4th, carries a big stock of "Cream-O-Malt." They have to; the demand for it grows greater as the maker of home brew realizes how excellant it is. All the fixens, too, at the Clee Koe Coffee Co. They are right in the heart of the shopping district, too, by the way.

Myer Siegel & Co.
445 Broadway
Sport Scarfs for Holiday Gifts!
WOOL SCARFS in the newest effects, from $6.50.
PURE SILK SCARFS of unusual beauty from $10
(MAIN FLOOR)
If in doubt—give a Myer Siegel & Co. Hosiery or Merchandise Order — the gift ideal!

VOGUE COMPANY
The Christmas
STOCKINGS
"Onyx" Pure Silk Hose
1.95
All fully guaranteed!
Some of the advantages of buying these *"Onyx"* stockings:
Every pair Pure Silk.
Every pair Perfect.
Reinforced lisle toes and heels.
Lisle elastic top.
Full fashioned.
Colors of Black and Cordovan.
Perfect seamed back.
Slenderizing ankles.
Box of 3 Pair, $5.75.
Beautiful Lace Hose
4.95

—Boot lace patterns in charming variety. Lace boot and clock effects in these pure thread silk hose.

"My colds never hang on!"
"ALL my colds used to make me a 'shut in,' but no longer, for I take Dr. Bell's Pine-Tar-Honey at the first warning of a cold." This standard remedy soon relieves a cold, grippe, cough and hoarseness. Eases tickling in throat. Safe for the little folks too. Get a bottle from your druggist 35c.
Dr. Bell's Pine-Tar-Honey for Coughs and Colds

Lots $499 Up
Florence and Normandie
M. E. JOHNSON & CO.
Office on Tract
324 C. C. Chapman Bldg Ph. 63985

Bank Sale
To liquidate advances
New Comet 1921 Automobiles
1355 So Flower Street

NOTICE
Anniversary sale of Chas. Colman now going on. All $50, $55 and $60 suits and overcoats to order during sale only for $35.
CHAS COLEMAN
222 South Spring.

Windsor Square
Wilshire's
Highest Class—Lowest Priced
Residence Property.
R. A. ROWAN & CO.
200 Title Insurance Bldg.

W. Dwight Hammond
AUCTIONEER
OLDEST AND LARGEST AUCTION HOUSE IN THE SOUTHWEST
5000-35 S. MAIN PHONES 63548 & 67070
"BUY AT AUCTION"
Expert in Every Branch of the Auction Work—Watch Ads for Big Sales. Phone

CHICHESTER S PILLS
THE DIAMOND BRAND.
Ladies! Ask your Druggist for Chichester S Diamond Brand Pills in Red and Gold metallic boxes, sealed with Blue Ribbon. Take no other. Refuse dangerous substitutions and imitations. Buy of your Druggist, or send 4c in stamps for Particulars, Testimonials and "Relief for Ladies," in letter, by return Mail. 10,000 Testimonials. Name Paper. Chichester Chemical Co., Philadelphia, Pa.
CHICHESTER S PILLS
SOLD BY DRUGGISTS EVERYWHERE

TOYS TOYS
Party Favors, Joke Novelties, Mama Dolls, Krazy Kats, Pig Balloons, Chicken Fords, Golf Sets for the Kiddies, in fact, everything for the amusement of children and grown-ups.
C. L. HEDGES, 225 W. 9th, near Hill.

AUCTION, Tues., 2 p.m.
721 S. OLIVE
Josephine Gowns, Hats, stock and fixtures.
Wed., 2 p.m.—Elegant furniture, cut glass, etc.—1332½ S. HOPE ST.
THURS., 2 p.m.—Curtis Aeroplane, Rogers' Aviation Field, Wilshire Blvd.
STROUSE & HULL, Auctioneers. 62705.

Business Chances
—one of the livest columns in TIMES' WANT-ADS.

Teeth as Low as $5; Best Set $7
Best set, none better, no matter how much you pay, including your choice of Case plate material (metal excepted.) Guaranteed 10 years $7
MY EXTREMELY LOW PRICES
Teeth as Low as $5.00
Best Set of Teeth (either set) $7.00
Gold Crowns (22 karat) $4.00
Bridge Work (22 karat) $4.00
Porcelain Crowns $4.00
Gold Fillings ..... $1.00 up
Gold Inlays ..... $1.00 up
Synthetic Porcelain Fillings ..... $1.00 up
Silver Fillings ..... 50c up
Cement Fillings ..... 50c up
Teeth Treated 50c
Pyorrhea Treatment, per tooth $2.00
Nerve Removed (Painless) $1.00
Teeth Extracted (Painless) 50c
No charge for Painless Extracting and Cleaning when other work is contracted for.
Old gold is valuable. I pay cash or allow you full value for it on dental work.
NOT A DENTAL PARLOR. A pure, YATE. high-class, up-to-date, SANITARY dental office with sterilized instruments and gentlemanly operators whom you will not be ashamed to recommend to your friends.
X-RAY PRICES:
Single exposure $1.00
Additional exposures (each) 75c
Ten exposures, $5. Complete set (12) $6.
Perfect Pictures Guaranteed.
DR. FAIRFIELD Examinations FREE
Entire Third Floor 536 S. Bdwy.
Hours 8:30 to 6; Sun. 9 to 12. Phone 63369

YOUR WATCH
Repaired for $1.50
Am. Watches only.
Our Reason
Every watch we repair adds another satisfied customer to our list of thousands. Work guaranteed two years.
MAGNOLIA JEWELRY CO.
"THE WATCH HOUSE"
We carry a big line of all makes RAILROAD watches. We can save you 25%. Come in and convince yourself.
Elgin and Waltham WATCHES Gold Filled Cases. Our Price $10
619 S. Spring Street
Bring this Ad with you.

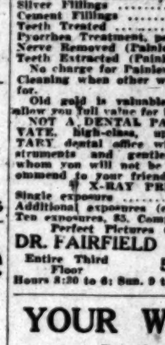

The Perfect Salt at Last
It's Morton's Salt
Buy It Today

AUCTION SALES
Bring the buyers in competition with each other. Your property should be handled by an experienced man.
S. K. NOLAND.
General Auctioneer—25 Years' Experience
1148 S. Western Ave., near Pico.
Phone 75673.

Ladies Let Cuticura Keep Your Skin Fresh and Young
Soap, Ointment, Talcum, 25c everywhere. For samples address: Cuticura Laboratories, Dept. X, Malden, Mass.

THE WEATHER.

[Official Report.]

LOCAL OFFICE, U. S. WEATHER BUREAU, Los Angeles, Dec. 2.—[Recorded by H. R. Bryan, Meteorologist.] At 5 o'clock p.m. the barometer registered 30.12; at 5 p.m., 29.02. Thermometer for the corresponding hours showed 52 deg. and 62 deg. Relative humidity, 5 a.m., 84 per cent; 5 p.m., 71 per cent. Wind, 5 a.m., west, velocity 1 mile; 5 p.m., southwest, velocity 8 miles. Temperatures, highest, 69 deg.; lowest, 50 deg. Rainfall for season, 1.26 inches; last season to date, 1.95 inches. Barometer reduced to sea level.

WEATHER CONDITIONS.—Rain fell yesterday in Tennessee, the Gulf States, Kansas, Missouri, Iowa, Illinois, and over the Middle and North Pacific Slope. It was a little warmer in the North Atlantic and New England States yesterday morning, but the temperature fell considerably from the Rocky Mountains to the Mississippi River as far south as Middle Texas. In Southern California partly cloudy weather continued Thursday, with moderate temperatures. Partly cloudy weather prevailed quite generally yesterday morning. Fair weather will continue in this vicinity today. It will be colder with frost in the early morning, and will be probably heavy in exposed places. This will be followed by slowly rising temperature.

SUN, MOON AND TIDES.—Los Angeles, December 3, sun rises 6:42 a.m., sets 4:44 p.m. Moon rises 9:20 a.m., sets 8:48 p.m. Los Angeles Harbor, December 3, high tide, 10:48 a.m.; low, tides, 4:44 a.m. and 6:15 p.m.

ORCHARD REPORTS. — Minimum and maximum temperatures from the orchards, reported yesterday to the Los Angeles office of the U. S. Weather Bureau, were as follows:

Stations—	Max.	Min.
Bonita	66	43
Calexico	70	42
Corona	65	44
El Cajon	70	47
Escondido	70	40
Los Angeles Harbor	67	60
Mt. Wilson	65	40
Newport Harbor	67	50
Pasadena	58	47
Pomona	60	46
Redlands	61	41
Riverside	65	35
Santa Barbara	70	44
San Bernardino	66	41
San Fernando	64	40

LOCAL FORECAST.

For Los Angeles and vicinity: Fair Saturday; heavy frost in the morning.

STATE FORECAST.

SAN FRANCISCO, Dec. 2.—Weather forecast: San Francisco, Oakland and vicinity: Fair Saturday; heavy frost in the morning; moderate northerly winds.

Southern California, Sacramento, Santa Clara and San Joaquin valleys: Fair Saturday; heavy frost in the morning; moderate northerly winds.

ARIZONA FORECAST.

PHOENIX (Ariz.) Dec. 2.—Forecast for Arizona: Generally fair Saturday and Sunday; not much change in temperature.

COLORADO RIVER.

YUMA (Ariz.) Dec. 2. — [Exclusive Dispatch from the U. S. Reclamation Service. Gauge height Colorado River, 16.5 feet. Discharge, Thursday, 7400 cubic feet; Friday, 7300 cubic feet.

TEMPERATURES.

	Max.	Min.		Max.	Min.
Abilene	59	44	Oklahoma	66	42
Amarillo	62	34	Phoenix	68	34
Boston	42	34	Pittsburg	56	34
Buffalo	50	32	Portland, Or.	52	44
Chicago	44	34	Rapid City	52	34
Denver	56	34	Red Bluff	62	34
Des Moines	49	30	Roseburg	48	40
Dodge City	62	34	Salt Lake	52	30
Eureka	52	44	St. Louis	—	44
Flagstaff	49	26	Minneapolis		
Fresno	68	36	St. Paul	30	20
Galveston	76	54	Sacramento	56	34
Havre	28	16	Salt Lake City	56	34
Helena	34	20	San Diego	66	52
Huron	34	20	San Francisco	60	46
Independence	70	36	St. Louis Obispo	64	42
Kansas City	46	32	Seattle	50	42
Los Angeles	69	50	Spokane	36	26
Marysville	62	48	Tampa	76	54
Modesto	66	34	Taylorville	46	34
Memphis	66	50	Tucson	64	34
Modena	40	30	Washington	54	34
Medford	60	30	Winnemucca	42	28
New Orleans	74	60	Winnipeg	22	18
New York	50	42	Yuma	74	49
North Head	50	44			

VITAL RECORD.

MARRIAGE LICENSES.

The following marriage licenses were issued yesterday. Name and age given.

AVALOS—LOPEZ. Apolinar Avalos, 29; Luciana Lopez, 40.

BOLLAERT—VAN VOSSOLE. Gaston A. O. Bollaert, 26; Clementine Van Vossole, 25.

BOULWARE—STOWELL. Bert O. Boulware, 24; Jessie B. Stowell, 24.

BURGAN—DILLON. Philip K. Burgan, 38; Mabel F. Dillon, 28.

CORNELL—FAULEY. Raymond S. Cornell, 27; Lillie M. Fauley, 24.

COX—PAYNE. Frederick W. Cox, 26; Ruth H. Payne, 24.

DOLBEE—NEWTON. Willard F. Dolbee, 24; Mary M. Newton, 24.

FERGUSON—KASAL. Fred F. Ferguson, 36; Julia Kasal, 35.

FOX—MILLER. Joyce L. Fox, 20; Ruth E. Miller, 19.

GURDON—HOGAN. Theodore Gordon, 26; Grace Hogan, 22.

GOULD—SOPER. Cleo nGould, 72; Sarah E. Roper, 68.

GRIDER—MASSEY. Walter R. Grider, 24; Lora M. Massey, 24.

GUZIK—LESOFF. William Guzik, 28; Sarah Lesoff, 25.

HELLMER—TURNER. Henry D. Hellmer, 30; Christine M. Turner, 28.

LORD—ROYCE. Bonland Lord, 29; Laura J. Royce, 25.

MACKSHANOV—PODGORNOFF. Nick Macksha-nov, 22; Pauline Podgornoff, 18.

MAYO—MIZRACHI. Haim Mayo, 31; Estrela Mizrachi, 21.

MEGERDITCHIAN—SIROONIAN. Ratmar M. Megerditchian, 22; Victoria P. Siroonian, 18.

MUNGER—DORSEY. John T. Munger, 21; Helen Dorsey, 21.

OTHART—ERMIGARAT. John P. Othart, 40; Marie Ermigarat, 35.

OUTLAND—LAWRENCE. Hadley Outland, 32; Ada Lawrence, 28.

PAGE—ROBINSON. Samuel Page, 67; Lottie Johnson, 56.

PODRASNIK—ROBINSON. Joseph N. Podrasnik, 44; Addie E. Robinson, 44.

RAUCH—BENFRO. Richard H. Rauch, 26; Florence A. Benfro, 21.

SARKISIAN—AGDERIAN. Garen Sarkisian, 28; Astrik Agderian, 22.

STEWART—SCHWANDT. G. Dewey Stewart, 23; Ella Schwandt, 21.

STAPIN—GALITEN. James P. Stapin, 21; Mary J. Galiten, 19.

TEARINGTON—VICKERY. Charles P. Tearington, 29; Gladys I. Vickery, 21.

VANBOOSIER—HARTLEY. Arthur L. Vanbooser, 42; Vira Hartley, 36.

VAN WAGONER—WRIGHT. Clare G. Van Wagoner, 33; Midgen Wright, 28.

VOLKOFF—KALPAKOFF. Sam Volkof, 21; Jennie Kalpakoff, 18.

WUEHANSKY—WOODFORD. Emil J. Wuehansky, 36; Ruth D. Woodford, 35.

BIRTHS.

Names, sex, place and date of birth.

BARDS—Mr. and Mrs. Daniel, Daughter, California Lutheran Hospital, November 29.

BEDRIAN, Mr. and Mrs. James, Boy, 338 Ogden street, October 22.

BOARD, Mr. and Mrs. Raymond, Daughter, 1733 Brooklyn avenue, November 26.

BROWN, Mr. and Mrs. Fred, Boy, County Hospital, November 28.

CHAFFE, Mr. and Mrs. William, Boy, Bonnie Brae Maternity Home, November 24.

CHANDLER, Mr. and Mrs. Ralph, Boy, Good Samaritan Hospital, November 25.

COOK, Mr. and Mrs. George, Daughter, 1247 Vista street, November 30.

CURTAN, Mr. and Mrs. John, Daughter, St. Vincent's Hospital, November 29.

DOLPH, Mr. and Mrs. Ott, Daughter, White Memorial Hospital, November 30.

ERICKSON, Mr. and Mrs. Isaac, Boy, 1626 South Berendo street, October 11.

GORHAM, Mr. and Mrs. Ray, Daughter, 272 San Bonita street, November 20.

HAILE, Mr. and Mrs. Arthur, Boy, 5760 Omaha street, November 19.

HANEY, Mr. and Mrs. George, Daughter, St. Vincent's Hospital, November 30.

HARVEY, Mr. and Mrs. George, Daughter, 5000 South Rolan Boulevard, November 27.

KOHLER, Mr. and Mrs. George, Daughter, 6316 Fountain avenue, November 30.

LEWIS, Mr. and Mrs. Walter, Daughter, Van Nuys, November 25.

MacKAY, Mr. and Mrs. Malcolm, Daughter, California Lutheran Hospital, November 30.

MATSDORF, Mr. and Mrs. John, Daughter, 1822 North Broadway, November 30.

MILLER, Mr. and Mrs. Albert, Daughter, 1139 Coronado Terrace, November 29.

NOSEK, Mr. and Mrs. Vaclav, Daughter, White Memorial Hospital, November 29.

NYLAND, Mr. and Mrs. Emick, Boy, Lincoln Hospital, November 29.

RUSSELL, Mr. and Mrs. William, Daughter, California Lutheran Hospital, November 29.

SCHAEFER, Mr. and Mrs. Harry, Boy, White Memorial Hospital, November 30.

SMITH, Mr. and Mrs. Henry, Boy, Good Samaritan Hospital, November 29.

YOUNG, Mr. and Mrs. Robert, Boy, 942 Bay View street, November 25.

ZIGLER, Mr. and Mrs. Charles, Boy, 713 West Forty-second Place, November 27.

DIVORCE SUITS FILED.

ARLINE, Ruby against Randolph.
BARCLAY, James against Loretta.
BREWER, Robert against Nita.
CAMPBELL, Margaret against William.
CORSON, Neata against Floros.
CROCKER, Nellie against Ivan.
FRIEDMAN, Anna against Samuel.
GORE, Ruth against Herman.
GOUCHER, Grace against Samuel.
GRADY, Margaret against Michael.
HANSEN, Nellie against Alfred.
HAVILAND, Josephine against Louis.
KIMBALL, Ruby against Roy.
KNOWLTON, Lloyd against Amy.
PEREZ, Ynez against Candelario.
RAMSEY, Mary against Robert.

DIVORCE DECREES GRANTED.

HIGGINSON, M. E. from Frank.
McGUIRE, Percy from Mary.

OFFICIAL DEATH LIST.

Name and place of death—	Age.	Date.
BARBER, Marie, Los Angeles	27	Nov. 29
BARNES, Creighton, Los Angeles	41	Nov. 30
BRIGHT, Harrison, Los Angeles	81	Nov. 28
CHAMBERLAIN, Eva, Los Angeles	03	Nov. 30
DONNER, Olive, Los Angeles	34	Nov. 29
DELMAS, William, Los Angeles	4	Nov. 28
GAGE, Alonzo, Los Angeles	73	Nov. 29
HERMAN, Henry, Los Angeles	58	Nov. 30
JOHNSON, Willie, Los Angeles	29	Nov. 29
KILPATRICK, David, Los Angeles	66	Nov. 26
MEEKS, Rose, Los Angeles	76	Nov. 27
MINNER, Leroy, Los Angeles	42	Nov. 28
PARMELEE, Frank, Los Angeles	74	Nov. 30
QUICK, Alvira, Los Angeles	68	Nov. 29
STEVENS, Lydia, Los Angeles	91	Nov. 29
TILDEN, Byron, Los Angeles	79	Nov. 30
WORKMAN, Martha, Los Angeles	00	Nov. 28

DEATHS.

With Funeral Announcements.

ABBOTT. In this city, November 30, William Abbott, aged 36 years.
Funeral services at Pierce Brothers' chapel, 825 Figueroa, Saturday at 3:30 p.m.

HELFIELD. Millicent S., wife of Richard H. Helfield and beloved daughter of Langdon and Sylvia Stowe.
Funeral from chapel of Pierce & Christopherson, 1213 South Figueroa street, Saturday at 2 o'clock.

BERRY. Accidentally, December 2, Fred Berry, beloved son of William H. Berry.
Remains at Reed Bros.-Dellenbach's, 1143 South Flower. Funeral notice later.

BOWARD. At 5116 Monte Vista street, M. Boward, aged 53 years.
Services at the Cremo funeral chapel today at 2 p.m.

BRANCA. December 2, Steven V. Branca, wife of Pietro Branca, mother of W. A. Branca.
Interment, Santa Maria, Cal.

BROWN. John Lockie Brown, beloved husband of Addie M. Brown and loving father of Orville Brown.
Funeral services Saturday at 2 p.m. at the chapel of the Bramble Funeral Home, 1249 South Flower street. (Arkansas, Iowa, Ports please copy.)

CHILDS. Phyllis E. Childs, aged 10 years, late 1720 West Twenty-fifth street.
Remains at the Bramble Funeral Home. Notice of funeral later.

CLARKE. December 1, John P. Clarke.
Remains at Reeves Brothers, 805 Figueroa.

CROFT. December 2, William Elmer Croft.
Remains at the parlors of W. A. Bryant. Notice of funeral later.

DAVIS. Ellen J. Davis, aged 81 years.
Funeral services today at 10 a.m. at the chapel of the Bramble Funeral Home, 1249 South Flower street.

FARBER. Funeral services for Mrs. Sam Farber will be held today at 8 a.m. from the funeral chapel of W. H. Sutch, 942 Figueroa, and from Sacred Heart church, Nichol and Baldwin streets, at 9 o'clock.

GOEHRING. The funeral services of Mrs. Mary E. Goehring, widow of the late John Goehring, Sr., will be held today at 2 p.m. from the funeral parlors of W. A. Bryant, 1850 South Flower street.

GORDON. Nancy L. Gordon of 1087 Cobden avenue, aged 61 years, beloved wife of John Gordon, loving mother of Pearl Gordon and Mrs. R. W. Booth.
Funeral Saturday, 2 p.m., at chapel of I. Rapferling, 218 East Clarendon avenue. Huntington Park. Interment, Rosedale Cemetery.

GREY. At 5681½ West Forty-first Drive, December 2, Mrs. Margarette Estella Grey.
Remains at Reed Bros.-Dellenbach's, 1143 South Flower street.

HANCOCK. At his home in Culver City, December 2, 1921, Thomas R. Hancock, husband of Emma Louise Hancock.
Funeral notice will be given later by J. C. Earle & Co., directors.

HARRINGTON. At 1944 Maranao street, Decmber 1, Mary L., wife of Lewis M. Harrington and mother of Irene Harrington, aged 47 years.
Funeral services at Breese Brothers' chapel, 805 Figueroa street, Saturday at 3 p.m.

KILPATRICK. In this city, David Kilpatrick.
Funeral from the chapel of Fry & Holtzer today at 9:30 a.m. Interment, New York City.

LINTON. In this city, November 30, 1921, Horace Linton, aged 74 years.
Funeral from the chapel of South & Olmsted Co., 1147 South Flower street, Saturday, December 3, at 2 p.m.

MARLEY. In this city, November 30, 1921, Mary Marley, aged 71 years.
Remains at the parlors of South & Olmsted Co., 1147 South Flower street.

OPPENTHAL. December 2, at 148 South Rimpau avenue, Mrs. Veronika Marie Oppenthal, beloved wife of Pierre Stefanus. Notice of funeral later.

PEREZ. In this city, December 2, 1921, Antonio Perez, aged 2 months, 10 days.
Remains at the chapel of South & Olmsted Co., 1147 South Flower street, Saturday, December 3, at 10 a.m.

PISCIOTTA. At 814 South Eastlake avenue, Benedetto Pisciotta.
Services at the Cremo funeral chapel today,